The Chicago Daily Tribune.

VOLUME L.—NO. CCCXXXVII. WEDNESDAY, DECEMBER 3, 1890—TWELVE PAGES. PRICE TWO CENTS.

SILVER SCHEMERS BUSY.

Wall Street Speculators at Work in Washington.

MORE FREE COINAGE BILLS.

Senator Teller Proposes to Change the Ratio of Silver to Gold.

THE BOOK TRUST AGAIN ON DECK.

No Longer Any Doubt as to the Passage of the Copyright Measure.

MISCELLANEOUS GOSSIP FROM THE CAPITAL

WASHINGTON, D. C., Dec. 2.—[Special.]—The zeal of guileless Congressmen to help on the Wall street silver speculators keeps up. Representative Williams of Illinois today added himself to the number in the House who father free-coinage bills. The list now includes Wheeler of Alabama, Bland of Missouri, Clements of Georgia, Pickler of South Dakota, Townsend of Colorado, Bartine of Nevada, and Williams of Illinois. In the Senate Plumb and Teller have their first chance at the subject. Plumb introduced the Free-Coinage bill which passed the Senate last summer and was knocked out in the conference committee.

Teller put in his proposition for a change in the ratio which if it is pushed may cause a radical change in the course of silver legislation. It has already excited the ire of Bland and other simon-pure silver men who want the United States to go it alone, and take all the silver that the rest of the world may care to dump on it. Senator Teller's bill is important enough to be given in full. Its text is as follows:

A bill to declare the unit of value in the United States, and to provide free-coinage for the standard silver dollar.

Be it enacted:

Sec. 1. Any person may deposit at any mint or assay office of the United States either gold or silver bullion, or both, in quantities of not less than five ounces of gold or 80 ounces of silver and demand and receive coin or coin certificates therefor at the rate of one dollar in coin or certificates for 25.8 grains troy weight of standard gold, and at the rate of one dollar in certificates for 400 grains troy weight of standard silver.

Sec. 2. That the coin and coin certificates provided for in this act shall be receivable for all taxes and dues to the United States of every description, and shall be a lawful tender for payment of all debts, public and private.

Sec. 4. It shall be the duty of the Secretary of the Treasury to cause a sufficient number of coin certificates of the various denominations hereby authorized to be prepared and distributed among the United States depositories to enable them to comply with the provisions of this act, and the sum of $50,000 is hereby appropriated out of any money in the Treasury not otherwise appropriated to enable him to prepare and distribute such certificates.

Sec. 5. This act shall take effect thirty days after the date of its passage, except as to the appropriation of $50,000, which clause shall take effect immediately, and the said sum be immediately available.

Sec. 6. All other acts and parts of acts in conflict with the provisions of this act are hereby repealed.

Senator Teller's bill is different from all others yet proposed in so far as it provides for the adoption of the French ratio of fifteen and one-half ounces of silver to one ounce of gold, which, in the event of the recoinage of our present standard silver dollars would afford a gain to this country of about three cents on a dollar, whereas if France were to come to our present ratio of sixteen ounces of silver to one ounce of gold, that country would in the event of a recoinage of its dollars lose about three cents on each dollar.

Speaker Reed has not yet named a successor to Mr. Conger on the Coinage Committee in the House and until this is done the committee won't be able to take up the measures before it. Mr. Dockery's resolution for a committee to investigate the alleged speculation of Congressmen on the silver legislation of the last session went to the Committee on Rules and will probably receive attention at the next meeting. If the committee is wise it will broaden the resolution so as to inquire into the speculation in silver now going on and recommend its adoption.

Victory for the Publishers' Trust.

The goodness of Speaker Reed to his enemies passes all understanding. The International Copyright bill will probably pass the House tomorrow after about a half hour's debate. It owes its advantageous position chiefly to the good offices of Speaker Reed and Mr. McKinley.

The promoters of the Mugwump Publishers' bill, warned by the late elections that they will have no chance for their scheme in the next Congress with its big Democratic majority, have come into the field early this winter. They have gone to Reed and McKinley with an appeal for help and those gentlemen have been obliging enough to promote the Mugwump scheme to put up the price of cheap publications and fatten the purses of great Eastern publishing concerns. The Simonds bill, which does not differ materially from the Breckinridge that was slaughtered last session, was sprung upon the House today.

The Speaker knew it was to be called up and so did the friends of the bill, and they were on hand with a majority of fifty-eight members, while Hopkins and Payson of Illinois and all of its opponents were taken by surprise. Payson and Hopkins began to fight it at once and it was kept up at every parliamentary stage, though it was evident that with the help of the Speaker and several Republican leaders on the floor Mr. Simonds would certainly win in the end.

Mr. Simonds finally got the previous question ordered on the passage of the bill, and it will come up tomorrow as unfinished business for a final vote after forty minutes' debate. The vote today on consideration of the bill, which was regarded as a test vote, showed that eighty-eight Republicans and fourty-four Democrats supported the measure, and twenty-seven Republicans and forty-seven Democrats were against it.

The Republicans who voted "No" were Cannon, Hopkins, Payson, Taylor, Gest, Hill, Henderson, Rowell, and Smith of Illinois; Connell (Neb.), Delano (N. Y.), Dolliver, Kerr, Henderson, and Reed of Iowa; Ray (Pa.), Lind (Minn.), Cooper and Grosvenor (O.), Smith (W. Va.), Kelley, Perkins, Peters, and Turner of Kansas; Finley and Wilson of Kentucky; and Haughen (Wis.).

Mr. Frank's Reapportionment Bill.

The Census Committee of the House is now in possession of the data furnished by the Census Bureau and will go to work upon a plan of reapportionment of representation and report a bill as soon as practicable. The Republican end of the committee is a good deal stronger than the other, though the Democrats have three good men to represent their interests. It is believed that the committee will recommend a considerable increase in the number of members of the House, so that it will probably be about 349 or 351. The bill introduced by Mr. Frank of Missouri today would give Illinois twenty-two members, and might satisfy New York and some other States that are grumbling about the census, as they would lose none of their present representation by the adoption of the Frank bill. Mr. Frank provides for a local membership of 356, to be apportioned among the several States as follows: Alabama, 9; Arkansas, 6; California, 7; Colorado, 2; Connecticut, 4; Delaware, 1; Florida, 2; Georgia, 11; Idaho, 1; Illinois, 22; Indiana, 13; Iowa, 11; Kansas, 8; Kentucky, 11; Louisiana, 6; Maine, 4; Maryland, 6; Massachusetts, 13; Michigan, 12; Minnesota, 7; Mississippi, 7; Missouri, 15; Montana, 1; Nebraska, 6; Nevada, 1; New Hampshire, 2; New Jersey, 8; New York, 34; North Carolina, 9; North Dakota, 1; Ohio, 21; Oregon, 2; Pennsylvania, 30; Rhode Island, 2; South Carolina, 7; South Dakota, 2; Tennessee, 10; Texas, 13; Vermont, 2; Virginia, 10; Washington, 2; West Virginia, 4; Wisconsin, 10; Wyoming, 1.

$135,099,785 for Pensions.

The first bill to be reported this session is the Pension Appropriation bill, which Representative Morrow yesterday presented in the House. The bill carries an appropriation of $135,099,785. When the bill is taken up for consideration a lively debate is expected upon it. The statement will probably be made from the Republican side that no more general pension bills will be pressed for passage this session, the sentiment of the Pension Committee being against such legislation. A strong fight will be made to secure the enactment of the Prisoners of War bill, but even the majority is not a unit on the advisability of this action.

Maj. Pickler's Senatorial Aspirations.

Representative Pickler of South Dakota has gone to Ocala, Fla., to attend the farmers' gathering. Maj. Pickler thinks he may be Senator. He introduced the "Corncrib," or Sub-Treasury, bill in the House, and got so many letters praising him that he decided to take up the bill seriously. The Alliance is powerful in the South Dakota Legislature, and if he can get Republican support Maj. Pickler's friends say he will succeed Senator Moody.

The President Displeased with Absentees.

President Harrison is displeased with the Republican absentees. He thinks that with so much important work ahead every Republican member should be in his seat and should stay in Washington till the 4th of March. He talked sharply about it today. The Republican leaders in both branches have about decided that the holiday recess shall be a short one.

The Anti-Option Bill on the Shelf.

The Butterworth Anti-Option bill is dead for this session. Said its author this afternoon: "I shan't press it. It would be no use now. There are other things which the farmers want, such as the Sub-Treasury bill, but I don't think they will get them. The trouble with the Alliance is that it goes about getting the right thing in the wrong way."

Little Chance for Public Building Bills.

The Public Building Committee of the House yearns for a couple of days in which to pass its bills. Speaker Reed and Chairman Cannon sidetracked so many of these measures last session that the members who were disappointed want to take a batch of the building bills from the calendar of unfinished business and railroad them through. But they will be disappointed. Nearly forty public buildings are on the calendar, and it will be a surprise if half a dozen of these are passed.

Minister Mizner's Successor.

A diplomatic position of importance is vacant. The news in the President's message that Minister Mizner has been recalled from Central America awakened hope in the bosoms of may outgoing Congressmen. They think it means room for one more. Perhaps it does, but the outlook is that the President and Secretary Blaine will pick out a new Minister without regard to the long list of eligible Congressmen. The position is a delicate one, and after Mizner's blunders political backing is not apt to have much weight in filling the position. The post is one for a diplomatist and not for a politician.

Littler Hasn't Yet Resigned.

Dave Littler's Illinois friends are overcome with surprise. They have heard a rumor that he intends to resign from the Government Commission to locate a dry-dock on the Gulf of Mexico. But he has not resigned yet.

Taylor's Tinplate Bill.

Col. Abner Taylor says he has not yet introduced his tinplate bill because he has not completed its preparation. He thinks he will get it in shape to suit him in time to be introduced within a day or two.

Admiral Da Silviera Gives a Dinner.

Admiral Da Silviera of the Brazilian navy and staff gave a dinner tonight to those whose hospitalities and attentions they have received during their stay at the Capital.

DECIDED AGAINST "BABY BUNTING."

The New York Supreme Court Says He Must Pay Miss Campbell $45,000.

ALBANY, N. Y., Dec. 2.—[Special.]—By the decision of the Court of Appeals today Clara Campbell wins her action for breach of promise against Charles Arbuckle and a judgment for $45,000. The trial of Miss Clara Campbell against Mr. Charles Arbuckle was begun in the Supreme Court in New York Wednesday, Jan. 4, 1888. Miss Campbell is a daughter of John Campbell, a once wealthy iron manufacturer of Ironton, O.

Before her celebrated suit she spent many years abroad studying music with a view to going upon the concert stage in Italy. She met Mr. Arbuckle of Arbuckle Brothers in 1882. As long as her father was wealthy Mr. Arbuckle was devoted in his attention, but when her father failed Mr. Arbuckle's letters soon became fewer and then finally ceased.

Judge Beach presided over the court in which the trial was held. The case was remarkable for the number of letters of a most affectionate and silly character which were produced in evidence by counsel for Miss Campbell as having been addressed to her by Mr. Arbuckle. He usually began these with such expressions as "My dear pet," My dear pet Bunny," "Dear Baby," "Dear Bunny." His letters are full of his worries about his business and his liver.

There were generally innumerable kisses at the end of each of them. Sometimes he closed with capital K's and H's, which he was compelled to admit on the witness-stand stood for kisses and hugs. Sometimes he even used to sign his letters H's and K's. Monday, Jan. 9, 1888, the jury retired and returned a sealed verdict. When the Judge reached court next morning it was found to be in favor of the plaintiff, with $45,000 damages. The Judge also allowed $1,000 costs.

ENORMOUS PRODUCTION OF PIG-IRON.

The Business in the Pittsburg District Never Before So Big.

PITTSBURG, Pa., Dec. 2.—[Special.]—The production of pig-iron in the Pittsburg district has this fall grown to proportions never before known, and still more furnaces are being added. The district has now twenty-six completed furnaces, twenty-four of which are producing 4,400 tons a day. This amount will be increased 400 tons by two new furnaces—Isabella No. 3, which was blown in a week ago, and furnace A of the Monongahela company, which will be lighted some time this week. Furnace B No. 2, which is nearly ready, will not be put in blast until some time next month. The output of the last two will be used by the rolling-mill of the National Tube company of McKeesport, which concern is the largest of its kind in the world. The work of altering puddling furnaces to use coal instead of gas is going steadily on, the hope of a better supply of the natural fuel not being realized.

Two Murders in Ohio.

LIMA, O., Dec. 2.—[Special.]—This morning early the dead body of John Watkins was discovered lying near the track of the Nickel-Plate railroad at Hartsburg with a bullet hole in his head. He was last seen at midnight with two men who were strangers in the locality. All three had been drinking. George Tunget, a farmer living near Ottawa, was murdered by Edward Heaton today. Heaton had served a term in State's prison and was recently released. He blamed Tunget for testifying against him.

FIRED SEVERAL VOLLEYS.

THE SALVATION ARMY MARCHES THROUGH THE STORM 400 STRONG.

Opening of the First Session of the Inter-State Congress—Farwell Hall Jammed with Officers and Privates and a Curious Crowd—Commander Booth Thanks God for the Press, and Especially "The Tribune"—Mrs. Booth Talks — Interesting Features.

The Inter-State Congress of the Salvation Army held its first session in Farwell Hall last evening. In spite of the driving snow over 400 Salvationists, with three brass bands and numbers of cymbal and tamborine bearers and soldiers with transparencies, formed in line of march on the Lake-Front at Jackson street, and marched on Jackson to State, State to Lake, Lake to Clark, Clark to Madison, Madison to Farwell Hall. When the doors of the hall opened hundreds of people rushed into the hall and by 7:30 o'clock the hall contained its capacity of 2,000. Capt. Druce moved restlessly among the front rows distributing bright new tambourines among the hallelujah lasses of the Salvation Training School at Englewood. Brigadier Feilding sat in the center of the stage, and two vacant chairs on his right awaited the occupancy of Mr. and Mrs. Commander Booth. Around him on the stage sat

COMMANDER BOOTH.

"CLAPPING IT OUT."

Maj. Cozzins, Col. Evans, Adjutant Roderick, Ensign Hart, Adjutant Brown, Adjutant Harris, Maj. Keppell, Maj. Dale, Adjutant Pebbles, Capt. Druce, and Maj. Stillwell.

Amid the bustle of preparation Commander Booth appeared and called out loudly as his foot first pressed the stage: "Fire a volley?" For a space of a minute and a half pandemonium reigned supreme. Drums beat, tamborines rattled, and a thousand cries of "Glory! glory!" shivered the air. In the hush that followed, with the officers on the stage kneeling, Commander Booth prayed:

MRS. BOOTH.

"O Lord, we are met in commemoration of no human day, nor to voice the praises of our army, but we have met to give praise to

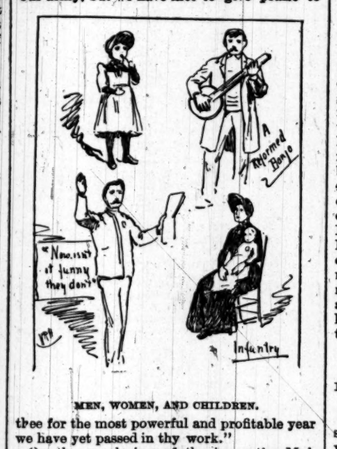

MEN, WOMEN, AND CHILDREN.

thee for the most powerful and profitable year we have yet passed in thy work."

On the conclusion of the invocation Maj. Leighton stepped to the rostrum and sang:

The infidels don't believe there's a God,
But isn't it funny they don't;
They don't think there's pardon for them in the blood,
Now, isn't it funny they don't;
They say they are ready to live or to die,
They say that the Bible and God they defy,
They say they can die without even a sigh,
But isn't it funny they don't.

After each verse of the song the chorus was carried by the audience, keeping time to the rhyme with the clapping of their hands.

"Louder, louder," called Commander Booth. "Clap it out! There is no act of Congress to prevent your clapping. Clap it out!" After the song and a fervent prayer by Col. Evans, Commander Booth stepped to the front and said: "It is a popular impression amongst those whose talk of religion

"AMEN!"

is a smile not unmingled with a sneer, that Salvationists do not work. I am here to say that from Gen. Booth in England to the last convert we are and ever have been a working people. When sleep touched not tired eyes and slander lent her tongue, when wealth laughed and fashionable congregations sneered, we have toiled on unthinking of the privations we have ever borne. But we can say today the Salvation Army is a success. We are becoming better understood. We have never been ashamed of our work, and now, when the public prints are making it known throughout the world, the world is not ashamed of us. Thank God for the press. It can make or blast one man or a thousand, but today we can stand in the blaze of public opinion. We expect just treatment at the hands of the Chicago press. I feel and know as in the past we will have it at the hands of the fair-minded TRIBUNE. I thank it."

Commander Booth read statistics of the work of the army and closed with an eloquent appeal for Christian aid to a worthy cause.

With the hymn following, sung to the tune of "John Brown's Body," every one drew out their handkerchiefs and waved them above in unison with the hallelujahs.

Mrs. Booth closed the evening session with a recital of the work in darkest England and the need for efforts in darkest America, "where nestled in gloom ten thousand broken hearts." Mrs. Booth is considered the best talker in the ranks of the Salvationists.

The audience dispersed after the singing of the hymn, "We Shall Win." A secret session of officers will be held today in Trinity M. E. Church.

SOLVING THE YONKERS MYSTERY.

Perrin H. Sumner, Who Identified the Dead Man Placed Under Arrest.

NEW YORK, Dec. 2.—[Special.]—Perrin H. Sumner, author of the Yonkers mystery and the chief actor therein, slept in a cell at police headquarters tonight. George R. Phorbus swore out a complaint charging Mr. Sumner with having forged an affidavit purporting to be made by James H. Edgar. The complaint charges forgery in the third degree.

If the affidavit Mr. Phorbus charges Sumner with having forged were only true the Yonkers mystery, so far as Sumner is concerned, would be cleared up more thoroughly.

When the servant of the Getty House in Yonkers found an old man dying of morphine poison in his cheap room in the latter part of October they thought his name was George Smith. He had written "Geo. Smith, N. Y." on the hotel register four days before then, when he came into the hotel office alone.

After the body had lain five days unidentified and unclaimed Mr. Sumner rushed to Yonkers and identified it as that of his old English friend, James H. Edgar, who had left his office five days before with $5,000 in his satchel. The body was buried at Mr. Sumner's expense.

Mr. Sumner's venture was, according to Mr. Phorbus, an attempt to manufacture a James H. Edgar out of whole cloth. If he had been successful what was to follow? Only Perrin H. Sumner knows.

AN ELOPING COUPLE SENT TO JAIL.

A New Jersey Man Causes the Arrest of His Wife and Her Companion.

NEW YORK, Dec. 2.—[Special.]—A few months ago John A. McComber, his wife, Mary, and their two children came from Wisconsin and settled in a pretty house in Vineland, N. J. Mrs. McComber was a bright, pretty, and fascinating woman. One night about two weeks ago John came home to find his hearthstone bare, his wife and children gone, and his home wrecked. He learned that the faithless woman had eloped with Henry C. Smith of Vineland. They had taken all the household furniture and other personal effects with them.

For two weeks McComber has given up his business and devoted his time to the discovery of the guilty couple. Today he learned that they were living together in Bridgeton as man and wife under an assumed name. This afternoon, as the runaway couple were seated in their new home, there was a knock at the door. When the door was opened McComber and the village constable arrested Smith. Mrs. McComber begged to be taken back, but her husband was relentless, and she was taken to jail along with Smith. McComber has taken charge of the two children and will probably apply for a divorce.

HAVE BEEN MARRIED HALF A CENTURY.

Mr. and Mrs. C. W. Field Celebrate Their Golden Wedding.

NEW YORK, Dec. 2.—Today Mr. and Mrs. Cyrus W. Field celebrated the fiftieth anniversary of their marriage. It was their wish that the occasion should be observed in a very quiet way, chiefly with their children and grandchildren, and their brothers and their families. As their visiting acquaintance is a very large one they were obliged to limit the invitations outside of their family circle to a few old friends, but even these few numbered 400 or 500, who thronged the well-known house on Gramercy Park and offered the warmest congratulations. There came a message from England, headed by the Duke of Argyll and Mr. Gladstone, and including over sixty names of men distinguished in every walk of life—a mark of respect and of personal regard. The message was one of congratulation upon the achievement of the first ocean cable, and bore hearty expressions of personal good will from the senders.

BOYS CHARGED WITH INCENDIARISM.

Montreal Youths in Jail for Setting Fire to School Buildings.

MONTREAL, Que., Dec. 2.—[Special.]—A sensation was created today by the arrest of four youths, sons of prominent business and professional men, who are accused of setting fire to the high school buildings, which were burned to the ground Friday night last. The names of the boys arrested are Albert Clare, Ben Robinson, Nichols, and McKerchen. Robinson has confessed, and has given the names of all the boys concerned in the outrage. More arrests will speedily follow. The evidence is so complete against the boys as to warrant their committal. In the meantime they have been admitted to bail. There are various reasons given for the act. One which gains most credence is that some of the masters were unpopular with their pupils. There were about twelve attempts to fire the buildings during the last six months. The investigation is in progress.

WILL NOT FIGHT OVER THE ESTATE.

Heirs of a Massachusetts Man Anxious to Carry Out His Wishes.

DEDHAM, Mass., Dec. 2.—An interesting case is now before the Norfolk County Probate Court—that of the estate of the late R. W. Shapleigh of Brookline, who died worth nearly $700,000, leaving no will and about thirty heirs. There was found in Mr. Shapleigh's wallet, however, a paper in his handwriting, but unsigned, drawn in the form of a promissory note, in which he promised to pay different sums of $8,000 or $10,000 to his nearest relatives. The total amount thus mentioned was $306,000. It included several relatives who would not otherwise have received anything. A family meeting was held upon the discovery of this paper, and the members decided to accept its provisions and abide by them.

EARTHQUAKE IN THE CITY OF MEXICO.

The Shock the Most Severe Felt in Years—Inhabitants Terrified.

CITY OF MEXICO, via Galveston, Dec. 2.—An earthquake was felt here this evening, the vibrations lasting several minutes, causing the terrified inhabitants to rush from their dwellings into the streets. The shock was the most severe felt here in several years.

Fatal Boiler Explosion.

BLOOMSBURG, Pa., Dec. 2.—A large boiler exploded today on the Nescopek Mountain, near Espytown, with terrible results. Frank Groover, his brother Isaac, and two others were instantly killed. The boiler was being used to furnish steam for a sawmill plant operated by Samuel Adams. All four men were horribly mangled. What caused the explosion is a mystery, as the boiler appeared to be in good condition.

A Whale in Chesapeake Bay.

BALTIMORE, Md., Dec. 2.—The steamer Dorchester from Boston reports passing a whale in the bay. It was off the Thimble, a little above Old Point Comfort. It was over eighty feet in length and was swimming due north. The Dorchester passed within fifty feet of the whale, which followed along in the wake of the ship.

TWO AUDACIOUS ROBBERS.

IN BROAD DAYLIGHT THEY RELIEVE A CASHIER OF $3,200.

Mr. Osler, Who Handles the Money for the Allerton Packing Company, Forced to Give Up All the Cash in the Office—The Bold Thieves Escape in a Buggy—Systematic Way in Which the Robbery Was Done.

In broad daylight, between 3 and 4 o'clock yesterday afternoon, with many men and several police officers scarcely twenty feet away, Joseph N. Osier, cashier of the Allerton Packing company at the Stock-Yards, was robbed in his own office in the packing-house by two unknown men and relieved of $3,200 in cash.

For boldness the affair almost surpasses belief. About 3 o'clock yesterday afternoon a well-dressed man entered the office of the Allerton Packing company and asked for the superintendent. The fellow was told that the man in question was not about at the time and he was asked to sit down and wait. The fellow did so. He is described as being about five feet eleven inches tall, weighing about 160 pounds, and as having a white or gray beard that extended several inches over his breast. On his head was a broad-brimmed hat. He appeared to be well-to-do. The superintendent failed to put in an appearance and after a while the fellow left the place.

He Returned in a Buggy.

Scarcely twenty minutes elapsed before a horse attached to a buggy drew up in front of the office stairs and from it descended the man who a short time before had left the packing-house. He cramped the buggy, and, as he did so, another man, well dressed, wearing a broad-brimmed slouch hat and having a black beard, covering his face, jumped out of the buggy. The two men inspected the horse and buggy carefully. One of them with the utmost deliberation lifted up one after another the horse's feet and carefully rooted out the dirt from the frog with a stick. Again looking over the horse and turning the outfit toward the south the men went to the buggy and from beneath the seat drew several pieces of strong ticking. Then looking up and down the street the two men, with the innocent-looking ticking on their arms, slowly climbed the greasy stairway into the packing-house.

It Was Pay-Day.

Yesterday was pay-day at Allerton's, where perhaps 1,800 men are at work. The money to pay the men is obtained at the Stock-Yards Bank, and from that place, about 3 o'clock, came John Robinson, an old employé. In his keeping was $3,000 and it was intended for the Allerton company. A few minutes after he left the bank he placed the money in front of Cashier Osier's eyes in the packing-house and then withdrew to attend to his own business.

Mr. Robinson had just left the office when the two granger-like individuals rounded the head of the stairs and a second later entered Mr. Osier's office. Mr. Osier was alone. Suddenly one of the intruders exclaimed:

"Give up that stuff," at the same time pointing a revolver at the cashier.

The second man threw down the innocent-looking ticking, which now assumed the shape of a bag. He motioned to Osier to throw the money into the bag, and the cashier obeyed. He was also made to throw in an additional $200 which was on his desk. The men then left the office, locking the door after them. They jumped into their buggy and drove rapidly away, going south.

The two men were disguised with the hats and beards they wore and the disguise was complete. The police have absolutely no clew to the men, but are unanimous in the opinion that one of the men was the notorious "Red Chris."

BADLY PUNISHED A DETROIT EDITOR.

The Proprietor of a Society Paper Whipped by an Ex-Mayor.

DETROIT, Mich., Dec. 2.—[Special.]—The *Critic* of this city aims to be a gay society journal, and is rather reckless in its comments on the doings of the "400." Its editor is Sidney Corbett, a young blood who recently married a daughter of the late millionaire, C. R. Mabley. He selected as one of his victims Miss Lillian Thompson, daughter of ex-Mayor Thompson, who a few years ago caned on the public streets here a well-known citizen and later had a go-as-you-please fight with Brother-in-Law Campau. Miss Thompson is handsome and gay, in a proper way, but has been charged by the *Critic* with drinking more wine than was good for her. Today Mr. Thompson called on Mr. Corbett and found the editor in. Corbett failed to acknowledge he had done anything wrong or make promises for the future. In reply to some statement of Corbett the ex-Mayor called him a liar and struck him across the face with a cane, following it up with repeated blows. Thompson continued amusing himself with Corbett's slight frame until separated by bystanders. Corbett will bear the marks for many weeks.

TO BUILD A PLANT OF THEIR OWN.

Members of the Window-Glass Workers' Association Go Into Business.

PITTSBURG, Pa., Dec. 2.—[Special.]—The Window-Glass Workers' Association of North America, which has its headquarters in Pittsburg, is about to set up a glass manufacturing plant of its own. The organization has over $200,000 in its treasury and propose to earn a snug interest on treasury funds by engaging in business. The real purposes of the enterprise, however, is to secure a more accurate idea of the earnings of other window-glass manufacturers, so that there may be no doubt as to whether the workers are getting their just share. The new factory will join the Manufacturers' Association, organized recently at Chicago, and keep up with the market like other concerns.

ONE HUNDRED THOUSAND FOR CORNELL.

The University at Ithaca Remembered by a New York Man.

ITHACA, N. Y., Dec. 2.—[Special.]—It is rumored in university circles this evening that by the will of the late D. B. Fayerweather of New York City Cornell University will receive $100,000, which will be doubled upon certain conditions. President Adams has just returned from New York, and, while he does not deny the statement, says he is not at liberty to give any information at present.

Boats Frozen in the Erie Canal.

ALBANY, N. Y., Dec. 2.—Superintendent Hannan said today that all the water had been drawn off the Erie Canal except on this side of Little Falls. There are over fifty boats frozen in on the Erie Canal—about forty between Schenectady and Amsterdam and about a dozen at Crescent. The cargoes of the stalled boats consist principally of barley and lumber, and a number of shippers are following the boats so that in case the boats cannot get through they can be stopped at some convenient place where the cargoes can be transferred.

Elated with Harrison's Message.

GALVESTON, Tex., Dec. 2.—In consequence of the favorable reference to Galveston and its position in connection with the trade of the Great Northwest and with the commerce of South America contained in the President's message a Presidential salute was fired here today in honor of the President and in recognition of his compliment to Galveston. Mayor Fulton telegraphed the Texas delegation in Congress to wait upon President Harrison and present him personally with the compliments of the city.

Surgeon-General Baxter Slightly Better.

WASHINGTON, D. C., Dec. 2.—Aside from the fact that he is still in an unconscious state, the general condition of Surgeon-General Baxter tonight is believed to be slightly improved, though the physicians have but little hope of his recovery.

FIRST TASTE OF WINTER IN THE WEST.

The Temperature Way Below Zero in Minnesota—Snow in Illinois.

ST. PAUL, Minn., Dec. 2.—[Special.]—Minnesota is suffering from the first cold wave of the season, the temperature being below zero at almost all points. St. Vincent headed the list of cold places this morning with 24° below zero. Winnipeg, Moorhead, Port Arthur, and Duluth followed respectively with 22°, 18°, 14°, and 6° below. It is snowing in Eastern Montana and South Dakota, with temperature ranging from 6° to 28° above zero. There are prospects that the snow area will extend over the greater portion of the Northwest in the coming twenty-four hours.

MOUNT CARROLL, Ill., Dec. 2.—[Special.]—A raging blizzard has prevailed here all day. About three inches of snow have fallen. The mercury stands from 10° to 15° above zero and a high northeast wind prevails, drifting the snow badly.

WOODSTOCK, Ill., Dec. 2.—[Special.]—The first snow-storm set in this afternoon and still continues. Several inches have fallen.

BELVIDERE, Ill., Dec. 2.—The first real snow-storm of the winter commenced here this afternoon. Roads will be blocked and exposed stock will suffer badly.

CEDAR RAPIDS, Ia., Dec. 2.—[Special.]—Snow has been falling here all day. The wind is increasing and blockades are expected before morning.

MILWAUKEE, Wis., Dec. 2.—[Special.]—A snow-storm which set in shortly after noon today developed into a blizzard during the afternoon and night. At the railroad offices the storm is reported to be general throughout the State, but thus far it has not interfered with the running of trains, although several inches have fallen at some points.

MONTREAL, Que., Dec. 2.—Extremely cold weather prevails in Eastern Ontario and Western Quebec. The temperature here today was 15° below and a high wind blew, making it almost impossible to remain in the streets. Other temperatures ranged from 14° to 37° below.

ST. JOHN'S, N. F., Dec. 2.—There was a terrific gale in this region last night, which blew down houses, barns, and fences outside St. John's. The shipping at Harbor Grace, however, suffered considerable damage. The gale blew at the rate of eighty miles an hour.

HALIFAX, N. S., Dec. 2.—Every hour brings fresh reports of wrecks caused by yesterday's storm, which seems to have been the most destructive on the Cape Breton coast. The schooners Bella May and Saxon are ashore at Gabarus, and the Isabella parted her chains at Archiat and was driven ashore. The Native Lass is ashore at Glasgow Harbor, Ganso, and the Maggie Miller is ashore and full of water at Gabarus.

CHARLOTTETOWN, P. E. I., Dec. 2.—A terrific snow-storm has visited this province yesterday. The wind was high, blowing forty miles an hour. The tide last night was higher than ever known here for years, rising over the wharves and flooding the lower part of the warehouses thereon. Much damage was done by the high water, breastworks being carried away and cellars filled. Two railroad bridges have been wrecked, a railway breastwork has been damaged, and trains have been delayed.

STILL INVESTIGATING AT CINCINNATI.

Another Batch of Witnesses Before the Legislative Committee.

CINCINNATI, O., Dec. 2.—Charles Fleischman was the first witness called this morning by the legislative investigating committee. His testimony related to the Fuel Gas ordinance. No member of the Board of Public Improvements was to be given an interest in the company. Frank Kelly, Sewer Inspector, testified that Reemelin wanted $200 from him for the appointment as Gasoline Inspector. Witness was Secretary of the Democratic Campaign Committee of which Reemelin was Chairman. Witness also spoke of $1,600 collected by Reemelin and Keating which was never turned into the campaign treasury. On cross-examination he admitted he had been arrested and sentenced for illegal voting in 1876. On re-direct examination he said he had sent witnesses to Chattanooga to get them away from Cincinnati when the Owings case was being examined.

A BIG STRIKE OF MINERS IN ALABAMA.

Six Thousand Men Quit Their Places—Cause of the Trouble.

BIRMINGHAM, Ala., Dec. 2.—The strike of the coalminers of Alabama went into effect yesterday, but all the men did not go out as expected. Of the 8,000 free miners in the State it is estimated that 6,000 are out. The only sensational feature of the strike is a report that it was brought about by the efforts of Pennsylvania iron manufacturers who want to cause a shut-down of the furnaces in this district. It is claimed these iron men have promised the miners strong financial support in the event of a prolonged strike. A number of the mine operators here are going to fill the places of the strikers with negroes. They expect eventually to operate their mines entirely with negro labor. What the outcome of the strike will be it is impossible to say, but a number of furnaces will shut down, and probably all in this district.

CONVICTED OF ELECTION FRAUDS.

George Adams Found Guilty of Perjury by Judge Blodgett.

Yesterday the first of the naturalization fraud cases was called before Judge Blodgett in the United States Court. George Adams was the defendant. He was found guilty of perjury. He will be sentenced later in the term.

Adams is a young Englishman. Incited by the Democratic campaign naturalization bureau, he made oath that James O'Connell, an employé of the West Side cable railway company, had lived in this country five years and was entitled to final papers of citizenship. Sol Van Praag, member-elect of the Legislature, and other Democratic statesmen will defend charges of perjury and subornation of perjury in matters similar to the Adams case this week.

BANQUET GIVEN TO COL. MATSON.

The Ex-Sheriff Becomes the Guest of His Scandinavian Friends.

Ex-Sheriff Matson was the guest of sixty of his Scandinavian friends at a banquet at the Palmer House last evening. The party filled the north dining-room of the hotel and Col. Matson sat at a cross-piece of the two tables beaming upon four long lines of friendly faces.

Speeches were made by Dr. Doe, Consul Svanoe, John Anderson, and Coroner Hertz. Col. Matson replied, thanking them for this proof that a man can hold a public office four years and still retain the respect of his fellow-men.

A Discarded Lover Kills Himself.

COLUMBUS, Ind., Dec. 2.—[Special.]—The body of a stranger man about 30 years of age was found near the railroad track eight miles north of this city today. He had poisoned himself. The papers on his person did not reveal his full name, but a letter signed J. K. I. revealed the fact that he was in love and had been discarded.

SPARKS FROM THE WIRES.

Louis Rhodes and Edward Taylor were killed by a Baltimore and Ohio train at Sewickley, Pa., Monday night.

Millie Panhorst, who shot and killed Samuel Goldberg, her betrayer, at San Francisco, was acquitted of the charge of murder yesterday.

Dr. Edmund J. James, professor in the University of Pennsylvania, has been offered the Chair of Political Economy in Harvard University.

Mrs. Elizabeth Hollenbeck of Los Angeles, Cal., yesterday donated $750,000 worth of property to found a home for indigent women and homeless children.

Four men, two on a side, met on the highway near Malvern, Ark., Monday, and fought with knives. One of the men named Gillum was cut seriously across the neck, and he will die. Two others, Tom Hammond and his son, are badly cut.

The National Board of Trade will hold its next meeting in New Orleans, commencing Dec. 8. A banquet will be given Dec. 10 at the Hotel Royal. Invitations have been sent to the President of the United States, members of the Cabinet, Governors of all the States and Territories, and a number of prominent gentlemen.

As the result of the recent tour of inspection the Mississippi River Commission has announced the following increased allotments: White river basin, $180,000; Upper Yazoo district, $60,000; Lower Yazoo district, $198,000; Tensas basin, $495,000; Pontchartrain (left bank below Red River) $94,500; Atchafalaya (right bank below Red River) $130,500.

LAST EDITION.

PARNELL SEEKS DELAY.

Staving Off the Final Decision in His Case.

HOPES OF A COMPROMISE.

A Proposition for a Settlement to Be Submitted.

IS MR. GLADSTONE TO RETIRE?

A Meeting to Be Called to Consider the Matter.

BALFOUR'S IRISH LAND BILL DISCUSSED.

[SPECIAL CABLE TO THE TRIBUNE.]

LONDON, Dec. 2.—Parnell is playing the same game of obstruction on his own party which he has often used with such effect in the House of Commons. Perhaps he will win by it. He claims that every day's delay weakens the opposition. The war of words has been going on all day. Parnell claims to have won over three more members from the opposition. Anti-Parnellites assert that only two or three members have deserted, and that these were unimportant men, the large majority still insisting on Parnell's retirement. So far all the talk has been not on the main question of Parnell's retirement but on one amendment, which was lost by 44 against 29, to adjourn to meet in Dublin two weeks hence. When the main question comes up all Parnell's supporters will make their speeches over again. But Parnell cannot feel exactly safe in his position, for at tomorrow's meeting of the Irish party Mr. Clancy, who is really Parnell's mouthpiece, is to move an amendment in the nature of a compromise, which may possibly lead to a settlement of the dispute which is now distracting the party. Clancy voted with Parnell tonight and his forthcoming amendment has been approved by Parnell. The announcement of the figures of tonight's division was received without any demonstration of triumph from the victorious party and the general tone of the proceedings seems to favor a compromise.

After the meeting had proceeded to business this morning, a half hour was occupied in reading telegrams from various persons in Ireland and the United States, and the original manifesto sent by the delegates of the party now in the United States. The reading of the dispatches was frequently interrupted by cheering.

Mr. J. O'Kelly asserted that it would be the basest ingratitude for the Nationalists to abandon Mr. Parnell simply because a number of politicians who had sought an alliance with the Irish party for their own advantage now thought fit to abandon the position Mr. Parnell had taken up, and had intrigued to encompass the downfall of the trusted leader of the Irish nation.

Upon the conclusion of Mr. O'Kelly's remarks an adjournment was taken for luncheon. The members reassembled at 2 o'clock.

**Say the Cable Dispatches Were Mis

to withdraw, as henceforth it would be impossible for him to be the leader of the party.

Mr. Jordan accused Mr. Parnell of sacrificing the cause of the nation to his insensate pride and culpable ambition.

At 6 o'clock the meeting adjourned. The Irish party will resume tomorrow the discussion of Mr. Barry's motion for the retirement of Mr. Parnell.

The supporters of Parnell are considering another amendment.

Bitterly Upbraids Parnell.

Upon reassembling of the meeting Mr. M. J. Kenny declared that it would be impossible to obtain home rule without forming an alliance with an English party. He strongly objected to subordinating the interests of the Irish people to any particular man. Mr. Parnell, he said, had been offered an honorable compromise.

The Chairman—What was it?

Mr. Kenny—To retire temporarily. But instead of accepting this offer Mr. Parnell issued a manifesto debarring him from the Chairmanship henceforth should a majority of his party decide that it would be best for him to retire. Why did Mr. Parnell in June express implicit belief in the good faith of the Liberal party, having the Hawarden interview in mind? Why did he keep the interview a secret until a personal issue was raised? [Cheers.] I have little hope for the future of the Irish party if I depend upon the Chairman to save it from the chicanery of English statesmen. Irishmen look to their representatives in the House of Commons, not to Parnell alone, for salvation. If Parnell had been keenly desirous of saving the situation he would have withdrawn. By adopting that course he could have continued to be useful to Ireland. But his present policy tends to render home rule impossible

Mr. J. F. X. O'Brien declared that they had had but little leadership from Parnell in recent years. After the exposure resulting from the divorce suit he had come to the conclusion that Parnell's continuance in the leadership would be an intolerable disgrace.

Here the speaker was interrupted by cries of "Order," and Mr. Edward Harrington, addressing O'Brien, shouted: "Why didn't you say so at Tuesday's meeting? This ought to be stopped."

Mr. Parnell—Let him go on.

Mr. O'Brien then explained that Mr. Barry had told him before the Tuesday meeting that Mr. Parnell would retire if reelected.

Mr. Barry—Mr. Lane so informed me. [Cries of "O!"]

Mr. O'Brien resumed his remarks, bitterly reproaching Mr. Parnell for his connection with the Hawarden interview. Angry retorts were made by Parnell, who denied he had said Mr. Gladstone was false. In conclusion Mr. O'Brien said: "I leave it to you, Mr. Parnell, to convince the Irish people of the honesty of your part in that grave matter. This is the wretchedest moment of my life. I see shattered by you, who brought us to a splendid position, all of Ireland's hopes."

The meeting was here adjourned for dinner. When the meeting reconvened after dinner Mr. Parnell said he desired to explain a misunderstanding between himself and Mr. Lane that had arisen out of the Barry incident. Mr. Healy complained of Parnell's unfair methods as Chairman and a heated altercation ensued. Mr. Sexton finally appealed to Healy to allow Parnell the greatest possible latitude and order was restored. It was then elicited that Mr. Parnell's secretary, Mr. Campbell, gave Mr. Tuohy of the *Freeman's Journal* his own opinion that Parnell would voluntarily retire. Mr. Tuohy repeated this in the lobbies of Parliament. Mr. Lane admitted that the report had not influenced him at the Leinster meeting. Mr. Tuohy was dubious about having conveyed such an impression, but Justin Huntly McCarthy testified that Tuohy gave him to understand that Parnell would resign. Others said that Campbell declared that Parnell would retain the Chairmanship. The subject was then dropped.

After several minor members had spoken for and against Mr. Nolan's amendment Mr. Parnell called for a division on the question.

Messrs. John P. Nolan, Joseph Nolan, Blane, Byrne, Corbett, Clancy, Campbell, Dalton, Fitzgerald, Edward Harrington, Hayden W. MacDonald, Justin Huntly McCarthy, Harris, McKenna, Mahoney, Maguire, John O'Connor, O'Hanlon, O'Kelly, Parnell, Richard Power, Quinn, John Redmond, William Redmond, Shiel, Conway, J. E. Kenny, and Leamy voted in the minority. Messrs. Carew, Gilhooly, P. O'Brien, Leahy, Lalor, and Mahon were absent. Mr. Parnell declared himself more than satisfied.

PARNELL WORKING FOR DELAY.

Using the Time Gained to Work Up Feeling in Ireland.

[SPECIAL CABLE TO THE TRIBUNE.]

LONDON, Dec. 2.—The Parnellite meeting today has been less exciting than yesterday, and smaller men have occupied the field. At the outset some rather stormy scenes occurred, but Parnell's firm hand soon restored order. O'Kelly, McDonald, and others made effective speeches, but it was perfectly clear that no changes in voting power would occur on either side. Parnell is using the delay acquired so dexterously in working up public opinion in Ireland, a violent outburst against his enemies at Cork being one of the first fruits of this judicious maneuver. He preserves a rigid silence about his future plans, but I have good reason to believe that a stumping tour in Ireland will form part of them. The voting tonight was on his proposal for an adjournment of three weeks to Dublin. This was decided in the negative by 44 to 29, Parnell not voting. Therefore Parnell's strength in the present House of Commons stands at 30, the total strength of the party being 86, but Harrington and some other absentees will bring up Parnell's total to at least 35, a powerful body to oppose the anti-Parnellites.

Tomorrow's meeting will resume proceedings on the main resolution, deposing Parnell from the leadership. Obstructive tactics will again be put into operation, and it is doubtful whether a decisive vote can be reached. Meanwhile Government business is so far forward that an adjournment for the Christmas holidays is quite possible next week. If Parnell could fight off a vote till then meetings could no longer take place in Room 15 and it would be in his power to summon a meeting at Dublin. In that case, under the immediate pressure of Irish opinion, he might still win the day. In any event, he will carry the war into Africa.

It is most important in the present crisis that your readers should be placed in possession of facts enabling them to form an accurate judgment on the position of Parnell and the leaders of the revolt. Is Parnell's deposition demanded on the question of morals? Not at all. The divorce suit has scarcely been mentioned during the discussion. It has dropped completely out of sight. There was nothing new in the O'Shea revelations to Sexton or Healy. They have known all about it for years. Parnell's removal is demanded because Gladstone insists upon it, and because it is the price now demanded for the English alliance. But how has this alliance been won? By Parnell using the Irish party as a weapon against the English parties, one after another, until he has forced it into its present position. It has never been conceded from good feeling. Now the men he has thus driven before him are calling loudly for his head. His friends contend that the Gladstonian alliance would be dear at the price. These alliances are always to be obtained, but when once the Irish party has lost the leader who thus far has conducted it to victory it will be at the mercy of the English Radicals, who will sell it out as they have done in the past.

Parnell emphatically affirms the accuracy of his outline of Gladstone's new Home-Rule bill. Gladstone cautiously lets this pass on the plea that he cannot communicate further with Parnell. It becomes evident that Parnell's statements are correct on this matter. The whole of the Irish party say with one voice: "We scorn to accept Gladstone's scheme," yet a section is willing to throw over their leader at Gladstone's bidding. Parnell puts the point bluntly: "If you can get a good price for me sell me, by all means, but do not throw me overboard in order that Gladstone and Harcourt may fasten new chains about your necks." He alone has kept the party solid. All sorts of jealousies and ambitions are rife among them. Healy would not long be kept down by Sexton, nor Sexton by Dillon, nor Dillon by O'Brien. There would be a seven years' war to settle the leadership. Parnell alone has been able to keep all the elements in subjection. Gladstone and Harcourt are anxious to get rid of him. He is too formidable, too stern and unbending, but, from Parnell's own point of view as creator of the most compact Irish party seen in history, why should he submit to be kicked out by men who once shut him up in Kilmainham Jail?

There are secret as well as public springs of action. Sexton and others feel bitterly the imputation cast upon them by Parnell that their integrity has been sapped by English wirepullers. Tim Healy has been described as a sweep by Mrs. O'Shea, and the bad blood between him and Parnell about the O'Shea business is not of yesterday's origin. Healy opposed O'Shea at Galway and afterwards took a leading part in driving him out of the Commons. This is a sore that never can be healed, but the Irish people are demanding loudly: "Are our interests to be sacrificed for your miserable dissensions?"

The Irish Bishops are going against Parnell on the score of morality, but the Pope denounced boycotting as immoral and wicked and placed it under a ban. Yet the Irish Bishops winked at it. They will soon come round to Parnell's side when they see he is likely to win. No two opinions are expressed as to the masterly strategy displayed by Parnell at the meetings yesterday and today. If by any means he could have been got out of the chair the resolution against him would have been put and carried forthwith. An attempt to oust him was made by Healy, but Parnell was too quick and stuck to his post of advantage. There he could rule amendments out of order or give decisions favorable to his own side. Throughout these two days of heavy fighting he has shown marvelous coolness and adroitness, sufficient alone to mark him out as the ablest man to lead.

The entire absence of the Irish members from the House even during the discussion on the Land Purchase bill today gives the debates a most unusual aspect of formality, not to say dullness. The Government would naturally like this state of affairs to continue throughout the session, but Thursday the warfare will proceed on much the old lines.

Another important fact to be stated is that some Liberal-Unionists since Monday have been manifesting a desire for a reunion with the Gladstonians and that the movement seems destined to strengthen and become general before many more days have passed. I understand that one or two chief dissentient leaders who were supposed to be adverse to amalgamation are now decidedly in its favor. This must lead to some momentous changes. A meeting of the ex-Ministers at Gladstone's house is intended to pave the way for a general reconciliation.

A MEMBER OF PARLIAMENT.

HARCOURT WRITES A LETTER.

He Says Parnell's Statements Are Opposite to the Truth.

LONDON, Dec. 2.—Sir William Vernon Harcourt has written a letter in which he confirms McCarthy's statement made at the Parnellite meeting last night relative to what took place between them at the time of Mr. McCarthy's recent visit to him. Sir William further says that he did not regard Mr. Parnell's proposals as practical. He told Mr. McCarthy that the condition of secrecy was inadmissible. A document accepting the proposals could be of no value to Mr. Parnell or any one else unless its contents were made known. Besides, Sir William says, he did not attach any importance to Mr. Parnell's pledge of inviolable secrecy. The Irish party and the Irish nation possessed a higher and more lasting security than any secret negotiations or individual pledges in the unquestionable fact that no party, no leaders, could ever propose or hope to carry any scheme for home rule which did not have the concurrence and support of the Irish nation as declared by its representatives in Parliament. In conclusion Sir William says that the statements of Mr. Parnell relating to his (Harcourt's) views are unworthy of notice and opposite to the truth.

IS GLADSTONE TO RETIRE?

A Meeting to Consider the Subject Held at the Ex-Premier's Residence.

LONDON, Dec. 2.—Mr. Arnold Morley, Sir George O. Trevelyan, Mr. Isball-Bannerman, Sir William Vernon Harcourt, Earl Granville, and Mr. Shaw-Lefevre assembled at Mr. Gladstone's residence this morning and conferred for an hour with the ex-Premier. The subject under discussion was the retirement of the Liberal leader. It was decided to convoke a meeting of the Liberal peers and members of the House of Commons to hear a statement by Mr. Gladstone.

BALFOUR'S LAND BILL.

Mr. Gladstone Criticises Several Features of the Measure.

LONDON, Dec. 2.—In the House of Commons today Mr. Balfour moved that the Irish Land Purchase bill pass to the second reading. Mr. Ellis moved an amendment declaring that the Land bill was an unsafe measure as regarded the imperial exchequer, and that it was unjust to the occupier of the land.

Mr. Gladstone said he found nothing in the changes made in the bill since the last session that was likely to render its character more satisfactory. There was the removal of the twenty years' limit, with a proposal that the county ratepayers have power to vote whether or not the county funds should become liable for sums borrowed in the purchase of lands. Did Mr. Balfour recognize the probability that the ratepayers' vote might stop the purchase of land in many districts? [Mr. Balfour here nodded assent.] It was an important provision, affecting the whole measure. He reminded the House that, in view of the fact that particular circumstances prevented the presence of the Irish members tonight, it would be a great mistake to pass a land bill that was opposed to their desires and convictions. At any rate he would not dwell on that point. The want of Irish authority went to the root of the whole matter and impelled every true friend of Ireland to oppose the bill.

Mr. Chamberlain asked Mr. Balfour if he had calculated under the bill and by what area it was limited. His estimate, he said, placed the total at less than £100,000,000. He advised Mr. Balfour to withdraw the concession removing the twenty years' limit, but to adhere to the rate-payers' plebiscite.

Mr. Balfour replied that he estimated the total amount required to complete the purchase at £95,000,000. The bill in providing for an advance of £33,000,000 would make a great impression and would greatly simplify the problem. He would reconsider the question of the twenty years' limit. The rate-payers' plebiscite scheme he considered a valuable alteration in the measure. Referring to evictions which might arise from default of the tenants in buying the land, Mr. Balfour denied that the State would become the evictor. That process, he stated, would be undertaken by the Land Commission acting in the interests of the local authorities.

"TIME IS THE GREAT HEALER."

The "Freeman's Journal" Thinks the Decision Should Not Be Reached Hastily.

DUBLIN, Dec. 2.—The *Freeman's Journal* today says: "Time is the great healer. We do not object to having the decision of the Nationalist party relative to the retention of Mr. Parnell in the leadership postponed until the feeling of the country has had time to manifest itself unmistakably. Dublin is certainly a fit place for such a decision to be taken. It would then undoubtedly be an Irish judgment."

A meeting of National League branches at Ballylanders sent a dispatch to Mr. Finucane declaring that he must either support Parnell or resign his seat in Parliament.

At Abbeyleix, Queen's County, the Board of Guardians resolved to support Parnell. The board declared that while rents were still too high the reduction that had been made was due to the efforts of Mr. Parnell.

A meeting of the National League was held here today. The proceedings were stormy. The names of Sexton and Healy when mentioned by the speakers were greeted with groans and hisses. The Chairman made a violent speech in favor of Mr. Parnell. A Protestant moved and a Catholic seconded a resolution calling upon Ireland to support Mr. Parnell. The resolution was carried, there being few dissenting votes.

The branches of the National League at Rathormack and Charleville, County Cork, have adopted resolutions supporting Mr. Parnell.

LONDON, Dec. 3.—The *Daily Telegraph* says the indications at present are in favor of Parnell's leading a strong party in Parliament, although he will probably not have a majority of the Irish party at his back.

The *Chronicle* thinks that as Mr. Healy has discovered his error in leaving all the talk to the supporters of Mr. Parnell the reaction in favor of Parnell may be checked, but it says that Parnell at the head of a compact minority will be a more powerful force in Parliament than McCarthy, aided by three jealous lieutenants. At the meeting of the Irish party today Mr. Clancy will submit a resolution suggesting a compromise. It is reported that he will propose that Mr. Parnell retire temporarily from the leadership.

The *Post*, commenting on the Parnell meeting, says:

The division on Mr. Nolan's amendment shows that a mixed character of the telegrams from Ireland and America is responsible for the protracted debates. Mr. Parnell's considerable minority leaves him still the only certain and recognized leader of any ascertained following.

The *News* says:

Mr. Parnell continues the fight with a vigor and a tenacity which command the admiration of even his bitterest opponents. The result of the division is significant, but not satisfactory. Mr. Parnell is deaf to the protests against his unfair conduct in the chair. He may propose every town in Ireland as a substitute for rejected Dublin in order to gain time. If the majority really mean business and are prepared to cooperate with the Liberals they ought to insist upon a decisive vote without delay.

The *Times* says:

Mr. Parnell is likelier to gain recruits than to lose adherents. Many of the party are probably sorry now that they revolted against a master so imperious, implacable, and full of resources. He may stave off a final division for a long time, and will command a compact minority, and remain President of the league. He will regain his old popularity with the extremists in Ireland and America, who have always supplied him with funds and will rejoice over his separation from Gladstone.

The *Standard* says:

The final vote even when reached will only be the beginning of the real conflict. It is estimated that thirty-three of the Irish members are with Parnell and fifty-three against him, but against this defection of his colleagues he may set the support of the league in Dublin. He holds the trumps in the election game. It is not a question of a righteous cause, but of a winning one.

INDORSED AT LINCOLN.

Nebraska Irishmen Still Stand by Parnell.

LINCOLN, Neb., Dec. 2.—At a special meeting of the Lincoln Branch of the Irish National League of America, held in this city this evening, resolutions of confidence in Parnell as leader of the Irish race were passed, and the following cablegram sent:

Charles Stewart Parnell, House of Commons, London, Eng.: The Lincoln (Neb.) Branch of the Irish National League of America sends greeting and recognizes in you the only leader that can carry the home-rule movement to a happy and successful issue.

MALACHI GRACE, Chairman.
JAMES J. CONDON, Secretary.

An individual expression of opinion from President John Fitzgerald and Secretary John P. Sutton of the Irish National League of America was declined pending a meeting of a portion of the Executive Council which will be held in this city probably within a day or two.

CINCINNATI, O., Dec. 2.—The following cablegram was sent from this city tonight:

Justin McCarthy, M. P., London, England: Parnell Branch, Cincinnati, resolves that Irish cause will be advanced by retirement of Parnell.

THOMAS P. HART, M. D., President.

ROCHESTER, N. Y., Dec. 2.—Bishop John P. Newman of the Methodist Episcopal Church said today in the course of an interview with a reporter in reference to the position of Mr. Parnell: "This is one of the most important questions of the age in its relation to practical Christianity. It is not merely Gladstone and Parnell on opposite sides of a political question. On the one side are Gladstone and home protected; on the other Parnell and home violated. The struggle involves the whole question of the sanctity of marriage and the protective rights of childhood. The Roman Catholic Church has been a defense to the wedded state in a large sense. It has been a wall of brass against encroachments on the wedded life of the world, and from the Pontiff to the humblest layman that church is bound by all her traditions and professions to stand by Gladstone against Parnell. The successful demand for the retirement of Parnell will do more for the Irish cause than a hundred Parnells singly or in association."

BALTIMORE, Md., Dec. 2.—A prominent Catholic clergyman of Baltimore, who is identified with the Irish cause in America, said this evening of Mr. Parnell's case: "It is a question between Mr. Parnell and Ireland, and I choose Ireland every time. If Mr. Parnell is innocent, why does he not clear himself? The charge against him is of the gravest character, and the Irish party cannot carry a leader who puts himself in such a position."

PHILADELPHIA, Dec. 2.—The Municipal Council of the Irish National League tonight indorsed Parnell.

KANSAS CITY, Mo., Dec. 2.—Michael Boland, an Irish-American leader, says his countrymen here are bitterly opposed to the sentiments expressed in the manifesto signed by Messrs. Dillon, O'Brien, and the others, and that they will take part in no demonstration in which the Irish envoys participate.

NEW YORK, Dec. 2.—The *Weekly Union and Catholic Times*, the organ of the Catholic societies, will say in its next issue:

The Irish party will be a great power. Parnell is trying hard to make good his hold upon it. He may not succeed, but then he may. And in case he does, will we not be bound to follow the party flag? Therefore, hold back condemnation of either side.

America expects of the home-rule members that, after having their struggle out, the minority shall submit to the majority and loyally abide by whatever leadership that decrees. Either Parnell will appear under our party or America will have nothing to do with her affairs. We will not raise a hand nor give a dollar to help a competing home-rule party.

GENERAL FOREIGN NEWS.

Dutch Republicans Unusually Active—Foreign Notes.

THE HAGUE, Dec. 2.—Since the death of King William the Dutch Republicans have been particularly active in propagating their principles. The police throughout Holland have already seized a large number of Republican placards, and measures have been adopted to prevent any public dissemination of Republican doctrines.

Reassembling of the Reichstag.

BERLIN, Dec. 2.—The Reichstag reassembled today. Herr von Boetticher, Minister of the Imperial Home Office and representative of the Chancellor, presented the bill providing for the defense of Heligoland. Dr. Windthorst, the leader of the Clerical party, said that the thanks of the country were due the Government for acquiring the island. Herr Richter, the Freisinnige leader, expressed his unqualified approval of the measure. The bill then passed its first reading.

Columbus' Descendant at the Point of Death.

[SPECIAL CABLE TO THE TRIBUNE.]

MADRID, Dec. 2.—The Duke of Veruaga, the only living lineal descendant of Christopher Columbus and late Minister of the Interior in the former Cabinet, is very ill and will probably live only a short time. He is the breeder of the best fighting bulls and is President of the Columbus Association.

Funeral of Dr. Evans.

PARIS, Dec. 2.—The funeral of Dr. Theodore S. Evans took place here today. The services were held in the American Church of the Holy Trinity in this city and the Bishop of Minnesota officiated. Among those who attended the funeral were the members of the American Legation.

Notes from Other Lands.

A Ministerial crisis exists in Brazil.

M. le Grand Villers, Governor of the Bank of France, died yesterday.

The Berlin *National Gazette* says that Dr. Koch will decline to accept the proposed national testimonial in the form of a sum of money.

A French lady, the Marquise Gagel, while traveling in a railway carriage from Monair to Toulon was attacked by thieves, who pinioned her arms and robbed her of 6,250 francs.

Advices from the Congo State report that the natives are still rebellious and that fighting has occurred between them and the forces of the State. Eight natives were killed and twenty wounded.

M. Ribot, French Minister of Foreign Affairs, has received from Prof. Koch a quantity of the lymph used in the treatment of consumptives. The lymph was sent to M. Ribot through the French Ambassador at Berlin.

A man who is supposed to be the Russian Pole, Padlewski, the suspected murderer of Gen. Seliverskoff, has been arrested at Marseilles. He gives the name of Mathieu Boa. The police are holding him pending inquiries.

President Carnot of France has signed a bill granting to Greece the benefits of the "most favored nation" clause until February, 1892, on condition that Greece reciprocates by admitting French wines free and by reducing the duties on laces 75 per cent and on velvets 50 per cent.

The Paris *Figaro* says that the Pope will shortly publish a letter disapproving of Cardinal Lavigerie's policy on a question of Church and State, but approving the principles which guided him in advancing the scheme. The Royalists are organizing a campaign in the provinces against Cardinal Lavigerie.

Count Kalnoky yesterday opened the conference between Austrian-Hungarian and German delegates called for the purpose of negotiating a commercial treaty. He declared that there was a good prospect of the establishment of an economic entente that would be in harmony with the political relations of the two countries.

A Sadly Afflicted Man.

"Well, Sutton, old man, you look pale—how are you?"

"I'm sick; I'm suffering from nervous prostration and kindred troubles."

"That's bad, I know, for I have suffered from kindred troubles myself. Have got 'em now. I have an uncle in the Texas Legislature and another in the Ohio State's Prison, my brother-in-law ran on the Fusion ticket in New York, and my sister is going to marry a poor Methodist preacher. You needn't tell me anything about kindred troubles and the way they prostrate a fellow's nervous system. I tell you, I've had 'em—had 'em all bad on both sides."—*Texas Siftings.*

Refusal Would Have Spoiled It.

Mrs. Grappling—"Why was it that you took me to be your wife?"

Mr. Grappling—"O, your pleasant, engaging way! You accepted me."—*Puck.*

TIME TO CALL A HALT.

VIEWS OF VARIOUS CONGRESSMEN ON PENSION LEGISLATION.

Republican Members Confident That They Have Done as Much for the Old Soldiers as the Nation's Finances Will Admit—One Cause of the Recent Landslide—What Representatives Allen and O'Donnell of Michigan Have to Say.

NEW YORK, Dec. 2.—[Special.]—A Washington special to the *Herald* says:

Pensions, more pensions, no end of pensions. The instant Congress is in session again behold the insatiable pension attorney making a grand grab for more. Pensions meet us with the first assembling of Congress and leave us only when the gavel falls for the last time. Even before President Harrison's message could be read today two grab games were nicely started. Up sprang one J. H. Pickler, a Representative from South Dakota, and introduced again the Service Pension bill, and on top of that a bill providing that no pension paid by the United States shall be less than $8 per month.

The service bill, you remember, gives every man who served in the United States army or navy during the Civil War and was honorably discharged a pension at the rate of one cent a month for every day he was in the service, no matter whether he was ill or well, maimed or whole, rich or poor. The estimated cost of this delectable scheme is about $70,000,000 a year. Making $8 a month the lowest limit for pensions would increase the present pension expenditures about $38,000 a year. Total for one day's pension bills, $75,000,000.

But you need not be disturbed about this. Mr. Pickler's bills are as dead as Julius Cæsar. They could not be passed through the present Congress with a jackscrew. Why? Because there is no Democrat and no tax-paying citizen and no friend of National credit who is one-half as sick and disgusted and weary of all this pension legislation as the Republicans themselves. They are reaping a full crop from their reckless pension-giving of the last few years, and the harvest is pretty bitter.

Nobody recognizes the truth and justice of the criticisms on the pension system better than they. This is not mere assertion. If Mr. Pickler or any other pension enthusiast wants to realize it let him harangue among the defeated Republicans and listen to their remarks.

The Cause of the Landslide.

Excessive pension expenditures was one of the causes of the landslide of Nov. 4, and the Republicans who can see through a ladder have found it out. The men for whose votes they were supposed to give the pensions—that is to say, the old soldiers—have not responded with votes, but with resentment at the looting of the Treasury, the undeserved stigma of greed put upon the old soldier's name, and the lopsided management of the Pension Bureau.

Representative Byron M. Cutcheon, Republican, of Michigan, has been one of the most strenuous pension advocates ever since he came to Congress. He has championed every pension bill in sight, dependent and all. No man in the House has done more, and very few have done as much to get pension bills passed. I call your attention to the way Mr. Cutcheon looks at pensions since Nov. 4. I lent him some additional light on the subject. Mr. Cutcheon says:

"Every one who knows anything of my public career knows that I am the firm friend of the soldier. Whenever there has been a deserving soldier asking for a pension I have been willing to grant it to him. I find, however, that some of the taxpayers in my district do not approve of my course. They manifested their disapproval in the recent election and aided to defeat my reelection. Aside from that I am convinced that we have gone as far in the matter of pensions as the Nation's finances will admit. I am not sure that we have enacted all the pension legislation we ought to enact for ten years to come. As regards revising the pension list, that would prove a delicate task as well as a difficult one. But on the question of further pension legislation we must call a sharp halt. Financial prudence demands it."

Views of Representative Allen.

That is pretty good for a starter. Now consider this from Representative E. P. Allen of Michigan, also a Republican:

"In the matter of pension legislation my opinion is that the law recently passed has brought us up to the danger line. It is time we called a halt. I served in the late war. My sympathies are with the soldiers. There was great and prolonged kicking in my district because I distributed so many offices among the old soldiers. I lost Republican votes on account of my action in that respect, so that what I say on that subject cannot be misunderstood nor my motive misconstrued. I want every deserving soldier to have a pension, but we have gone as far as we can for a long time to come."

Representative James O'Donnell (Rep.) of Michigan says:

"During my recent campaign many ex-soldiers voted against me because I did not favor a service pension instead of the general disability bill that passed just before we adjourned. A service pension I think will pass at some future stage of legislation, but not right away. We have probably gone as far in pension legislation as we ought to go for the time being. I was a soldier in the late war and all my sympathies are with the deserving soldier, but there is reason in all things. The finances of the country will not permit of Congress taking a step forward in pension legislation. A halt is demanded by the taxpayers. The condition of the Treasury and the revenues of the Government must all be consulted, and although it is a difficult question to deal with I think Congressmen ought to show the necessary moral courage and make a bold stand for what is just and fair between the soldier on the one hand and the taxpayer on the other."

The man who supplements these plain views with the utterances which follow is a Republican Congressman, an ex-Union General, an ardent party leader, and a long time and devoted advocate of pensions. His name is not widely known that it could be given it would furnish an astonishing insight of the great change there has been in Republican opinion on this subject.

What a Republican Leader Says.

"One of the important elements in the campaign," says this Republican leader, "was the protest against the large pension rolls coming from the Union soldiers. These protests were not confined to civilians by any means. They came in great numbers from ex-soldiers. The pension legislation of the last session gave to the Republicans no vote which they would not have had without it and it drove away those who would otherwise have been disposed to vote the Republican ticket.

"In the campaign which ended so disastrously for our side I had a peculiar experience upon this subject of pensions. I had prepared, as most stump speakers do, I suppose, one general speech, to be varied according to location and circumstances. In that speech I had devoted one chapter to an elaborate exposition of the Republican legislation upon the subject of pensions.

"I delivered that portion of the speech only once. I noticed that it fell flat. There was a great audience of soldiers. Among other things I said: 'There never had been such pension legislation before.'

"There was a quick response from a voice in the body of the house, 'And there never ought to be again.' I thought about that afterward, and the more I thought about it the more firm I was in my decision not to use that portion of my speech again, and I did not. The enthusiasm with which at the Friday night sessions of the House it was predicted that all pension legislation would be received was wanting. I studied the matter very carefully afterward. I found everywhere two classes of soldiers. One class whenever anything was said about the pensions and the benefits of Republican legislation, answered, 'Why did you not give us a service pension?' That was all the gratitude they had. There seemed to be no appreciation of the magnificent bounty of the Government. This was expected as a matter of course and to come without notice, and a complaint was entered that a service pension law had not been passed.

"It is just to say that the veterans who gave expression to these views were not of the highest type of citizen soldiers. They included almost all of the never-do-well and all of those who believe that the Government owes them a living and who have been taught by the pension agents to think that the only memory of the war which it is worth while to preserve is that which will be of the most service in securing additional evidence necessary to make out a claim for an increase of pension.

Another Side of the Story.

"There was another and very different class of veterans, who invariably talked in this way: 'The pension business has been overdone. The Congress has reduced our services in the war too much to a mercenary standard. We have been glad to think that in the days of 1861 we answered Abraham Lincoln's call and hastened to the front without considering whether we were to receive a service pension or arrears. We had hoped to be able to hand down to our children such memories of heroic services as we have received from our Revolutionary ancestors and that there would be something in our history to make a marked distinction between the volunteer and the substitute or the Hessian. And it is because of this that we do not like this overdone pension mill. The pension legislation of Congress has been overdone.'

"That is the way an old hero talked to me one day and it made me feel ashamed of myself. There is something in all this. There is so much in it that for myself I am done with voting general pension legislation. There are some important pension bills upon the calendars in the committee rooms. The way the Republicans who have the powers of vision that I have previously described look at pensions now. Of course there are still some Republicans of the Pickler variety, who think that the National Treasury is just a big, inexhaustible gold mine for pension attorneys, but if they think they can dictate any legislation on those lines this year what a surprise there is ahead for them. They will stub their toes on the biggest and hardest fact of recent years.

Of course the Democrats who warned Congress how it would be when the Dependent bill was up are complacent to find conversion now at work among those who then called them "unrepentant Rebels," and so on.

Reform in the Pension Office.

Representative Benjamin Shively (Dem.) of Indiana says:

"It requires a great deal of moral courage for a member of Congress to say publicly that we should call a halt on pension legislation, but it does seem to me that we have gone as far as it is prudent to do, for a time at least. I doubt whether Congress will enact any further pension legislation for some time to come. It is true that the money paid to the soldier is got out of the Treasury and put into circulation, etc., but the people who are taxed for all this money are beginning to kick. The pension attorneys are so bunched together that they can, if they choose, enforce almost any demand. They are no sooner successful in one scheme than they invent a new one and so the thing, like the brook, goes on forever. I, personally, want deserving soldiers to have pensions, and as high pensions as the state of the Treasury will permit. I am afraid there are some men borne on the rolls who are not deserving. A careful and just revision would eliminate these people, but I can't see how the scheme can be carried out. Reform ought to begin in the Pension Bureau itself. The methods of that office ought to be simplified so that worthy soldiers are not in danger of dying of old age before they get the pittance the Government has granted them."

Want a Revision.

John Logan Chipman (Dem.), Michigan: "I am and always have been the friend of the deserving soldier. My course in Congress shows that wherever there was a meritorious case I have voted for it. I have favored granting special pensions, and sometimes I have thought that the laws on the statute books did not fairly represent the debt that we owe to the men that went to the front from 1861 to 1864-'65. The finances of the country, however, will not permit any increase in the pension list. It would appear now that the country cannot stand a service pension bill. As to the suggestion to revise the pension lists I think I would favor the careful revision if it can be made."

Representative Tarsney (Dem.), Missouri: "The pension list should be revised and all the fraudulent cases should be thrown out. I should like to see that done. It would reduce the pension expenditures one-half, I am confident. Expenditures for pensions are now far in excess of a prudent regard for the National credit. The Dependent Pension bill has resulted just as I told the House it would result when it was under discussion. It has brought out a flood of applications and threatened the Treasury with bankruptcy. Now, I hope we shall display a little more judgment about these things."

THE SMOKE NUISANCE IS DOOMED.

Citizens Coming to the Aid of Inspector Young—What the Railroads Are Doing.

"Smoke abatement has come to stay," said Inspector Young yesterday. "The matter has at last been taken up by the citizens themselves. They are beginning to appreciate the great advantages which everybody derives from a smokeless atmosphere, and are taking a hand in abating the nuisance.

"Complaints from citizens become more frequent, not because the offenses multiply, but because people have become interested. This department welcomes all such assistance, and is glad to receive complaints. Public interest in this important matter is the greatest encouragement that our efforts can receive."

The city authorities in charge of public buildings have finally come to the conclusion that something must be done. The active work of the Health Department in suppressing smoke caused by factories and stores gave citizens courage to protest against the gross violations of the smoke ordinance by the city itself, and more especially by the schoolhouses.

Complaints against schoolhouses were frequent, and Mr. Young was careful to bring them all to the notice of the Board of Education. The result was the recent action of that body instructing the Committee on Buildings to investigate the matter.

A proposition was made not long ago by the Lee Smoke Burner company to attach its device free of charge to all city buildings except the schools. The offer was not accepted nor any test made. In St. Louis the authorities have become more aggressive, and made a test a few days ago in which the Lee and two other burners were tried with a view of introducing them on all public buildings.

Inspector Young has returned from a trip to St. Louis, where he went, incognito, to examine a new down-draught furnace. His report to the Mayor on this furnace will not be enthusiastically in its favor. Mr. Young thinks the water-pipes constituting the grates of the furnace will burn off, as steam must be generated so fast as to keep the water out of the pipes.

This new furnace is constructed on a principle similar to that of the Post & Sawyer furnace which the city intends to put in its new electric light plants. It is made by the Springfield Furnace company of St. Louis, and is called the Kearney & Hawley smokeless furnace. It is claimed that it consumes all smoke and saves 20 per cent in fuel.

The front of the boiler has the ordinary two doors—one for feeding coal, the other for reaching the ash pit. The latter door is kept closed, while the upper one remains open. The grate is just below the upper door, so the draught must pass from above, through the grate, into the ash pit, thence to the rear along the boiler. The blaze is thus sucked downward, and most of the combustion takes place under the grate.

This grate consists of water pipes which are fed through a pipe near the front of the furnace, the smoke rising into the boiler through a water leg back of the firebox. It is a new furnace and its virtues will have to be demonstrated by experience.

Most of the railroads in Chicago are getting ready to comply with the smoke ordinance and those which have tried effective smoke burners are well satisfied with the results. The Lake Shore has equipped all of its engines running into the city with Hutchinson burners, and the fact that the engines no longer spout cinders is said to be in itself a sufficient compensation for the outlay. The Hutchinson is used generally on other railroads as well.

The Chicago & Northwestern has promised to equip all its engines in Chicago with burners, the Baltimore & Ohio has almost completed this work, the Erie is fitting out one engine nearly every day, and the Burlington is also at work trying to satisfy the department.

The Santa Fé has not done much up to date and will probably be brought into court this week or next.

The most stubborn of the railroads, Inspector Young says, is the Illinois Central. It has done practically nothing to stop its engines from smoking. It has wasted time on coke and hard-coal experiments and accomplished nothing. The Health Department believes all this was done simply to fool the officers. A meeting of the General Manager Beck a visit yesterday and demanded that steps be taken immediately to abate the smoking of Illinois Central engines. He now has eighty-one cases of violation of the ordinance against the railroad, each of which means a $50 fine, and will push them unless some genuine effort is made to comply with the ordinance.

The Stock-Yards people will be summoned into court within a week or ten days. The dense smoke that is generated by the packing-houses and other establishments in the neighborhood is a nuisance to that part of the city, and if the wind happens to be in the right direction often travels all over the city. Some of the packers have put in the Weber furnace, but the furnaces are either not handled properly or not kept in repair, and the smoke is not forced, and the corporations that enjoy the greatest privileges from the city are the most refractory to deal with. The Edison Light company has done practically nothing to abate its smoke. It is using Pittsmouth coal, which is supposed to be smokeless, but which really causes as much smoke as other kinds, with the slight difference that the smoke is not so black. The Edison has been begging for more time for several months, saying that it intended to put in furnaces for burning hard coal, but so far there is no hope in the Health Department that these furnaces will ever be completed. The Edison remains the most offensive smoke-stack in the down-town district.

The McAvoy brewery has put on smoke burners and the Seipp brewery is making alterations that will include smoke-consumers. Other firms of less prominence are continually falling into line.

GENERAL NEW YORK NEWS.

The Indictments Against Ives and Stayner to Be Followed Up.

NEW YORK, Dec. 2.—[Special.]—There is every likelihood that those ex-Napoleons of finance, Henry S. Ives and George H. Stayner, will yet have to stand trial for their overcertification of $600,000 worth of Cincinnati, Hamilton and Dayton railway stock. Assistant District Attorney Parker said today that his office had received a communication from the Cincinnati, Hamilton and Dayton railway officials objecting to the dismissal of the indictments, and saying that they would appear and testify against Ives and Stayner if necessary.

Mrs. Miller's Case in Court.

Counsel on both sides finished summing up before Commissioner Shields today in the case of Mrs. Cornelia V. E. Miller, who is charged with receiving the cash paid into the London banking firm of J. H. Field & Co. The Commissioner gave them until 4 p. m. today to file briefs in the case. If the Commissioner decides that she shall be extradited to England her lawyers will carry the case to the Supreme Court on habeas corpus proceedings.

Mrs. Lippincott on Trial.

The trial of Mrs. Julia Lippincott, the alleged forger of $100,000 worth of paper, began at Camden, N. J., today. She was the former owner of Haddon Hall, Atlantic City, and among the charges which will be made against her at the time of her flight from her home in Medford was that she had ruined both her husband and her sister, Mrs. Haines. During the five months of her imprisonment she has apparently been indifferent to everything that has been said against her. Her husband has died since her arrest. She has never protested her entire innocence, but claims that most of the paper alleged to be for

WILL PUT UP THE RATES.

WESTERN ROADS OFFICIALS AGREE TO ADVANCE MISSOURI RIVER TARIFFS.

They Are Unable to Agree, However, Upon Measures to Stop Illegal Practices in Securing Business—Uniform Mileage Rates on Refrigerator Cars Cannot Be Made Owing to Outstanding Contracts—Several Shippers and Railway Officials Likely to Be Indicted.

In conformity with a resolution passed at the last regular meeting of the Western Freight Association the executive officers of the various roads in the territory between Chicago, St. Louis, and Colorado points met in "The Rookery" yesterday for the purpose of advancing rates on all descriptions of freight and the adoption of measures necessary to strictly maintain such schedules. All the roads in the territory named, except the Missouri, Kansas and Texas and Fort Scott and Memphis roads, were represented. No great difficulty was found in agreeing upon an advance in rates, but as regards measures to secure the maintenance of rates and to stop the illegitimate practice now being resorted to by most of the roads it was not such smooth sailing. All the roads without exception were found to favor an advance in rates, but few of them were willing to have measures taken that would prevent the second cutting of rates and other illegal practices.

The entire forenoon was spent in discussing a proposition to restrict the indiscriminate issue of free transportation during the year 1891. There was such a diversity of opinion as to the steps to be taken to bring about the desired result that no definite action could be reached.

Subsequently the question of agreeing upon a uniform mileage allowance for refrigerator cars furnished by shippers was taken up. The rule at present is that a mileage of three-fourths of a cent be paid for the use of such cars. It transpired, however, that some of the roads had made long-time contracts with some shippers, allowing them one cent a mile, which stood in the way of an agreement. One road, it was claimed, had a contract with Fowler Brothers at the last named rate, which is to run for several years, and this contract, it is claimed, was responsible in a great measure for the cutting of rates on packing-house products from Kansas City to Chicago. An effort was made some time ago by the association to secure the annulment of that contract, but Fowler Brothers, it is said, demanded at that time $300,000 as a consideration for giving up the contract. Lately, however, it is stated, that firm modified its demand and is said to be now willing to make a settlement for $50,000 cash. The association roads do not feel inclined to pay out any money for this or any other contract that may be in existence. In consequence nothing can be done at present to bring about an agreement that will secure the maintenance of uniform rates on packing-house products.

The foregoing matters being dropped for the time being the question of advancing freight rates from Chicago to the Missouri River was taken up for consideration, and there were no dissenting opinions as to the advisability of taking such measures. A proposition to advance the class rates from Chicago to the Missouri River from the present basis of 70 cents first class to the basis of 75 cents, the same as on east-bound freight from the Missouri River, was unanimously adopted. The new rates are as follows:

First-class, 75 cents per 100 pounds; second class, 60 cents; third, 42; fourth, 30; fifth, 25; Class A, 30; Class B, 25; Class C, 20; Class D, 17½; Class E, 16.

It was agreed that those rates should take effect Jan. 1, 1891, provided the necessary readjustment at interior points could be arranged, taking effect on that date.

The question of advancing grain rates from the Missouri River and points west thereof to Mississippi River points and Chicago was then taken up. To make such advance it will be necessary for the roads to ignore the order of the Inter-State Commerce Commission fixing the rate on corn and other coarse grain at 17 cents per 100 pounds and on wheat at 20 cents, Missouri River to Chicago. But this will hardly prevent the roads from advancing the rates. It was deemed advisable, however, to refer the matter to a committee consisting of J. S. Leeds of the Missouri Pacific, W. H. Newman of the Northwestern, J. D. Springer of the Atchison, Topeka and Santa Fé, D. W. Holdredge of the Burlington and Missouri River, and E. St. John of the Rock Island. The committee will meet at 9:30 a. m. to-day to consider what action should be taken and is expected to report to the general meeting at 11 a. m. After the grain rates from Missouri River points to Chicago have been advanced action will be taken regarding a proposition to give the commodity rates a lift, and judging by the present temper of the representatives of the roads the proposition will go through without trouble.

It is conceded that it would be useless to attempt a maintenance of the advanced rates unless there were a reorganization of the existing associations. The expectation is, however, that such reorganization on a pooling basis will be effected by the railway magnates now in session in New York.

Trying to Prevent Underbilling.

At a meeting of the Southwestern Division of the Western Freight Association held in this city a week or two ago consideration was given to the alleged underbilling of shipments of grain destined to points southeast; also eastwardly from the Missouri River. The matter had been brought to the attention of the Superintendent of the Western Railway Weighing Association by his agent at Kansas City, and the former had felt obliged to issue a circular which was intended to correct the misuse of the association stamps. As it was not known whether the instructions contained in the circular had been put fairly and fully into effect by all lines, it was considered desirable that this should be done, and with that view a resolution was adopted at the Southwestern meeting calling for a copy of the circulars or instructions issued by the Weighing Association, upon receipt of which members said they would forward such instructions to their agents in Kansas City with the request that it be conformed to in all respects. For that purpose Chairman Midgley has forwarded to the managers of the roads in the association circulars issued by Mr. Bridges, agent of the Weighing Association at Kansas City, with the request that they indorse and make them effective, as previously agreed. These circulars provide that elevator weights are hereafter to be accepted, subject to a discrepancy of 1,000 pounds from the track-scale weights.

Gould Acting with Caution.

NEW YORK, Dec. 2.—The reports received from Chicago that a meeting of Western railroad Presidents would be held in this city today are positively denied by the Presidents here, who say that no meeting has been held and none has been called. President Miller of the St. Paul road says he has not received notice of any meeting and has held no conference, formal or informal, in regard to one. He has not seen Jay Gould during his visit. He refused to make a statement in regard to the relations of the St. Paul and the Union Pacific since Gould acquired control. He expects to leave New York the end of this week or the beginning of next week, but if a meeting of railroad Presidents should be called later than this week he would remain here to attend it.

There is an evident desire on the part of the Jay Gould syndicate to keep their doings secret until final action on the proposed pool or trust has been taken. Private dispatches received here from Western railway Presidents who went to New York seem to show that the views of Jay Gould and Pierpont Morgan are to the effect that conferences are being held with a view of consummating Gould's scheme for a unification of Western railway interests, and several of them say they expect to get through their work today.

Suit Against the Kansas City.

DUBUQUE, Ia., Dec. 2.—[Special.]—In the United States Court now in session here a complaint is brought against the Kansas City road for a violation of the Inter-State Commerce law. In September last an agreed rate was made on several roads for passenger rates to the St. Louis carnival. The Kansas City's ticket read via Chicago. Agent McNear of the Illinois Central sent a spy to the office of the Kansas City, where he purchased a ticket of Assistant Ticket Agent P. S. George for St. Louis with the promise that on reaching Chicago he could dispose of the ticket, and he was also given the address of a Chicago scalper with whom he could negotiate for the sale. McNear reported the case to Chairman Finley, who fined the Kansas City $100. The road appealed and the decision was reversed. The Illinois Central agent then reported the matter to the Special Agent of the Inter-State Commerce Commission, and the latter ordered an investigation by the United States grand jury.

Resumed Its Investigation.

The Federal grand jury yesterday resumed its investigation of the alleged violation of the Inter-State Commerce law by Western railroads and shippers. A number of shippers were examined, and among the more prominent railway officials put on the stand was Traffic-Manager W. M. Sage of the Rock Island. No questions regarding manipulation of rates were asked of this witness. All the grand jury wanted to know of him was as to what relations existed between the Chicago, Kansas and Nebraska railroad and the Chicago, Rock Island and Pacific railway. After having sufficiently enlightened the grand jury upon that subject Mr. Sage was excused. The opinion is gaining ground that several indictments will be found against shippers and railway officials, and in consequence an uneasy feeling exists in railway and shipping circles. Much will depend, however, upon the decision of Judge Gresham in the Counselman case, which, it is expected, will be rendered today.

Western Passenger Affairs.

The General Passenger Agents of the roads in the Western Passenger Association held their regular monthly meeting yesterday at Chairman Finley's office in "The Rookery." The first order of business was the election of a member of the Auditing Committee to succeed W. R. Busenbark. Louis Eckstein of the Wisconsin Central being chosen for the place. Action was taken slightly modifying the agreement with regard to procedure in submitting propositions for reduced excursion rates. The question of distinguishing the sale of unlimited tickets was placed in the hands of a committee of three. Action in the matter will be taken as soon as the committee is ready to report. Another meeting will be held today. The rate clerks having in charge the readjustment of rates to Pacific coast points adjourned subject to the call of the Chairman of the association, awaiting the settlement of some points at issue.

Terms of a Consolidation.

SPRINGFIELD, Ill., Dec. 2.—[Special.]—Articles of consolidation of the Chicago and Evanston railroad company and the Chicago and Lake Superior railroad company, under the name of the Chicago, Evanston and Lake Superior railway company, were filed today in the office of the Secretary of State, by J. C. Easton and T. W. Wadsworth, who are the President and Secretary, respectively, of each company. The capital stock of the consolidated company is $2,500,000. The directors are authorized to execute a mortgage on the property of the consolidated company, to secure bonds to be issued by the company, not exceeding in the aggregate the sum of $5,000,000.

Adams for Inter-State Commissioner.

NEW YORK, Dec. 2.—There is some talk in railroad circles of presenting the name of Charles Francis Adams, the retiring President of the Union Pacific, for one of the vacancies to occur in the United States Inter-State Commerce Commission, but it is very doubtful whether President Harrison would for a moment consider Mr. Adams as a candidate, for he is politically tainted with mugwumpery and was one of the most earnest of the Massachusetts Republican mutineers in the campaign of 1884, which resulted in the defeat of Mr. Blaine and the election of Cleveland.

Dispute Over a Crossing.

SPRINGFIELD, Ill., Dec. 2.—[Special.]—Some time ago the St. Louis and Eastern railroad applied to the Railroad and Warehouse Commissioners asking them to view the ground and hear evidence in the matter of the application of that company for permission to cross the track of the Toledo, St. Louis and Kansas City road at a point about three-quarters of a mile from Peters, Ill. At the hearing today plats of the situation were presented and evidence heard for and against making the crossing. The Commissioners took the matter under advisement.

Stockholders' Meeting Postponed.

DECATUR, Ill., Dec. 2.—[Special.]—A meeting of the stockholders of the Indianapolis, Decatur and Western railway company was held here today, but because of the illness of President Hammond no business was transacted. Another meeting will be held Saturday.

Railway Notes.

A notice issued by General Manager Whitcomb of the Milwaukee, Lake Shore, and Western railway, announces that Ernest Vliet, having recovered his health, has again entered upon the discharge of his duties as General Passenger Agent of that company.

The estimated gross earnings of the entire system of the Chicago, Rock Island, and Pacific railway, both east and west of the Missouri River, for the month of November, 1890, are $1,330,114, a decrease as compared with the estimated earnings for the corresponding month last year of $64,145.

At a meeting of the Trunk Line Board of Presidents, held in New York a short time ago, it was resolved that the subject of the minimum carload weight in refrigerator cars carrying dressed beef be referred to the officers of the joint committee for determination. Chairman Goddard and Vice-Chairman Blanchard say it is not practicable at this time to secure unanimous action to change the present minimum car-load weight in refrigerator cars carrying dressed beef.

The present rate for mixed shipments of fresh meats and packinghouse products provides that fresh meat, dressed beef, mutton, and hogs and cured packinghouse products in mixed carloads, minimum weight 24,000 pounds per car, may be transported, when at owner's risk, at the car-load rate on each. When not loaded to the minimum charge will be made on the actual weight of fresh meat and the balance to make up the minimum to be charged for at the cured-meat rate.

It has been decided by the joint committee of Eastern roads that when the actual weight of eggs cannot be ascertained at the initial or destination points cases of eggs containing thirty dozen or less may be received and charged for transportation at an estimated weight of fifty-three pounds; cases containing thirty-six dozen at an estimated weight of sixty-three pounds per case; any excess number of eggs above thirty-six dozen to be rated at two pounds per dozen additional.

ONLY $31,155 OUT OF $70,810.

Prettyman's Assignee Unable to Find the Assets Claimed by Cashier Johnson.

Thus far the Jennings Trust company has been able to discover but $31,155 of the cash assets of the Prettyman bank. The sum includes notes and checks that can be realized upon at once. B. M. Shaffner, Frank Smith, and Edward Fleihmann took turns at the witnesses yesterday.

H. H. Bishop, Prettyman's partner, testified that his convenient brother, William, in addition to taking title to two or three lots of real estate had driven away with two horses and a buggy which had belonged to W. L. Prettyman & Co. On every other point Bishop's memory was a blank.

Cashier Johnson said that under his principal's orders he had given bank securities to holders of North Division Lumber company stock. He had neglected to turn over to the Jennings Trust company the money he had remaining in the First National Bank vaults from the $2,600 he borrowed before the failure. Judge Scales, who presided, duplicated Judge Prendergast's order that the money should be turned over.

Neither A. J. Stinson, Treasurer, nor John Claney, Secretary of the North Division Lumber company, offered new facts and neither knew anything about the business of Prettyman's different concerns. Claney issued stock in blank and never heard what amounts were issued to stockholders.

J. H. A. Lawson, an employé of the lumber company, said Prettyman had started him and Bishop in business on the North Side as Bishop & Co., and said he would assume all risks and give them all the profits. From time to time after going into business Lawson & Bishop gave Prettyman accommodation paper to the amount of $10,000. Afterwards Lawson was given $24,000 worth of claims against Hoxie & Melor, a lumber firm in Ironwood, Mich., and he attached about $400,000 worth of property. Prettyman & Co. held about $10,000 of his paper and he had $2,500 worth of the Michigan claims, which he was willing to turn over provided the paper against him was canceled. All he got from the lumber company was $5 now and then to keep himself and family afloat.

The Jennings Trust company is yet working on the books. The assets, as shown by the books and papers, fall nearly $40,000 short of Cashier Johnson's estimate—$70,810. At present the books show but $31,155. The following notes are unaccounted for on the books of the bank:

W. Tallman	$1,200
John Wilcox	300
John W. Eschleberger	1,000
A. O. Reese	500
W. Shaefer	230
C. J. Mayer	450
Jacob Hoffschag	1,200
Albert O. Reese	1,500
J. C. Steinbrook	1,475
W. P. Kerwin	1,000
Elizabeth Jones	2,400
Coles Bros.	4,000
Coles Bros.	2,000
Gunse	2,500

No further evidence will be taken in the matter at present. Proceedings will be instituted to recover for the assignee property that Bishop conveyed to his wife, and also several houses and lots that Lawson bought with money borrowed from the lumber company and recently conveyed to his wife.

MR. CAMPBELL MAY BE ALIVE.

The Family Thinks He Has Taken Passage on One of the Lake Boats.

The family of Benjamin H. Campbell, the North Side millionaire, still hopes that he will be found alive and well. The lake had a fascination for him and the family is led to believe that he may have gone to the docks and taken passage for a trip to some port. In the hope that this is the case the family has made a careful tour of the different offices, but so far has failed to find any trace of the missing man.

He always had plenty of money with him and there is but little doubt but at the time of his disappearance he had a sum large enough to keep him for a time.

The police are still working on the theory that Mr. Campbell fell into the lake, however, and are keeping a close watch on the beach so as to discover the body in case it should be thrown up on the shore.

For the Benefit of the Church.

The ladies of Immanuel Baptist Church, Michigan avenue, near Twenty-third street, received their friends in the church parlors yesterday afternoon and evening at a Christmas market. Considering the severity of the weather there was a good patronage. The object is to raise the money needed for the decoration of the church parlors.

A fancy bazaar was held last evening at the Park Avenue Methodist Episcopal Church by the Epworth League. There was an attractive display of all kinds of articles and the booths were well patronized.

ONLY THE RICH MAY RIDE

ENORMOUS ADVANCE IN PRICES BY THE WHEEL TRUST.

All Kinds of Vehicles Will Be Dearer—Lead and Silver Smelters Trying to Combine—Lottery Sharks Still Infest the City—Murder of a Thief by His Partner in Crime—Prettyman's Assignee Can't Find the Assets Claimed.

Every one wore a look of consciousness, bordering on guilt, at the offices of the American Wheel company, commonly called the Wheel Trust, in the Home Insurance Building yesterday afternoon. An edict had gone forth in the forenoon raising the price of wheels 70 per cent.

So strongly had the necessity for silence on all matters pertaining to the rise been impressed on the employés that they hardly dared speak for fear of disclosing some secret. An attempt was made to gain some information from a young man who stood working at a desk.

"Can you tell me the cause of the rise——"

"What rise?" was the hasty response. "I don't know anything about any rise. I don't belong here."

Though apparently not so terrified by the word "rise" as his clerk had been, D. E. Allen, secretary of the company, was equally destitute of knowledge concerning his own business.

"There has been no advance recently," he said, "except a small one in November. I do not think it worth mentioning in THE TRIBUNE."

Over on Wabash avenue a number of gentlemen had heard all about the advance. The attention of many of the carriage, buggy, and wagon dealers whose establishments are grouped on this street between Van Buren and Twelfth had had their attention violently concentrated on the rise by the receipt of the trust's new price lists.

"Yes, I have just received news that wheels have advanced 70 per cent in price," said J. M. Van Nest of the Michigan Buggy company. "This move, in conjunction with the increased cost of other materials, will cause an advance of from 10 to 20 per cent on everything on wheels. The lighter vehicles will be advanced the most, as the cost of the materials is greater in them than in heavy carriages.

"Sleighs will also be more expensive than heretofore. Hardwood as linings have risen 60 per cent in the last two months and the cloth goods from 10 to 20 per cent. Our leather costs us 15 per cent more this year and other materials have risen from 5 to 15 per cent. The least advance—5 per cent—is in iron work."

H. C. Staver and the Abbott Buggy company estimate the rise at from 5 to 20 per cent, according to the character of the vehicle. The same views are expressed all along the line, excepting at C. P. Kimball & Co.'s.

"The producing of the more expensive carriages, such as are made by Brewster of New York and ourselves, will not feel the effect of this advance," said Frederick Kimball. "We make our own wheels, and the increased cost of cloths and leather is considerable when the value of a completed carriage is considered. On a $2,000 landau we cannot add to the price $4 extra for cloth. It is like the tailor who sells a suit for $80. He cannot add a few dollars to cover an increase in the cost of materials."

The result of the action of the trust will probably be a war with the builders. A hastily arranged meeting between the officials of the former and a number of the latter was held yesterday afternoon to attempt an adjustment of the differences. No settlement, however, was effected.

Competition is extremely close among the makers of the cheaper buggies and wagons, and the fight with the trust will probably be a fight for life with many of them. Their position is rendered the more serious by the action of a syndicate of Cincinnati builders, who have arranged to make their own wheels. Under the new price-list of the trust the members of this syndicate could easily undersell their competitors owing to their securing cheaper wheels.

Concerns all over the United States have been bought up by the trusts until today over 90 per cent of the wheels made in this country are turned out by its members. An order taken by the American wheel company may, when delivered come from Michigan, or somewhere in New England.

SEEKING A PLAN OF ORGANIZATION.

Conference of Lead and Silver Smelting and Refining Men.

Three plans of organization were discussed by the representatives of the lead and silver smelting and refining interests of the country at their meeting at the Palmer House yesterday.

The first plan involves the organization of a trust, the second a corporation, and the third a combination or mutual understanding regarding prices. There is a strong opposition to the first suggestion and some lukewarmness on the third. The plan of a big corporation seems to be received with most favor.

All the smelting companies are represented with the exception of three. Only one man is voluntarily absent from the conference. Morning, afternoon, and evening sessions were held and will be continued today. The purpose of the present conference is to formulate a tentative plan, which will be submitted to the companies for ratification or rejection.

Gen. A. T. Goshorn said: "The competition is sharp and rebates are engaged in this line of business have felt that they are not realizing sufficiently upon their investments. It takes a great deal of capital to operate a plant. The smelter has to do a cash business, as the miner will not deliver his ore until he has his money. As the business is today, the miner is making all the money. You can rest assured that these gentlemen would not be here trying to organize if they were getting their share of the profits."

The American Harvester company held a short meeting yesterday morning but adjourned without transacting any business. It is expected that the officers of the company will be elected tomorrow.

EASY TO BUY LOTTERY TICKETS.

Places Where the Business Is Still Daily Carried On.

The sale of lottery tickets in Chicago still goes on. There are half a dozen places, all within a few blocks of the Post-Office, where all the tickets one wants may be easily procured.

It was claimed by the City Administration that the business was stopped some time ago. Any member of the city police force who does not happen to be known to the keepers can purchase tickets by calling at any of the places mentioned below.

The name of M. Ottens & Co. appears on the door of Room 3, No. 157 Clark street. This is the firm name and style of J. F. Brady, an old Kansas City lottery man who gave the police, as well as the Federal authorities, at that town no end of trouble. He made a fortune out of the business there and is likely to do as well here.

A. Davis at Room 6, No. 134 Van Buren street, was willing to sell all the Louisiana Lottery tickets desired. His business is said to be the most extensive of all the lottery offices in the city.

C. S. Boschen has a desk in A. C. Berblinger's cigar store, No. 70 Fifth avenue, where tickets can be had by any one who can find Mr. Boschen in.

Louis M. Cohen has an office on the second floor of No. 151 Clark street, next to Justice Bradwell's office. Whole tickets were selling at $4 yesterday.

James E. Moore, who keeps the well-known agency of the Louisiana Lottery at No. 126 Washington street, Room 22, has frequently been arrested, but is still doing business. It is said he pays $500 a month to somebody claiming to be connected with the City Administration for protection.

ONE ROBBER MURDERS ANOTHER.

The Tragedy Is Witnessed by the Victim of the Robbery.

William Sinnott, who was found dead on the sidewalk in front of No. 43½ Harmon court at an early hour yesterday morning with a bullet hole in his left breast, was murdered by his former friend and partner in crime, Frank Hartnett, alias O'Brien, alias Bradley.

The murder was the result of a quarrel between the two men over the division of the proceeds of a robbery, and Sinnott was killed before the eyes of the victim whom they had just robbed.

They had been drinking in a saloon at No. 1632 State street. A quarrel arose and Sinnott fired a shot at the waiter, Joseph Martin. After leaving this place they picked acquaintance with a stranger at Twelfth and State streets, and the three went together to Gilligan's saloon, No. 43½ Harmon court. On the sidewalk Sinnott held the victim and Hartnett went through his pockets and secured about $30.

Immediately the quarrel arose as to the division of the money. Hartnett pulled his revolver and shot his companion through the heart. Thoroughly frightened at the bloody work the stranger ran east towards State street and was soon lost in the darkness. Hartnett ran into the alley, but believing that no one had heard the shot ventured out and made an examination of the body. This act was witnessed by one of the inmates of the squalid tenement adjoining the saloon.

Satisfying himself that Sinnott was dead Hartnett walked into the saloon through the rear door and began unloading the remaining chambers of his revolver, remarking to the woman—Laura Williams—that "the gun must be planted somewhere in a hurry."

Both the woman and Sheridan, the bartender, who were fully cognizant of what had happened on the sidewalk, objected to the revolver being left in the saloon. The murderer went to James Craig's saloon, No. 453 State street, and throwing the revolver down on the bar said: "Take care of that gun for me till I call again."

Officer Fleming discovered the dead body on the sidewalk and dragged it into the saloon, whence the patrol wagon removed it to the morgue. John Sheridan, the bartender, Frank Hartnett, the murderer, Joseph Gallagher, "Tim" Donohue, and Patrick Devlin, all tough characters, and the woman Laura Williams were locked up.

They had each been sworn to secrecy, and stoutly maintained their innocence of any knowledge of the shooting. Sheridan has since weakened and admitted the facts of the shooting. Sheridan advised the woman to tell the truth, and she has also admitted that the facts obtained by the police are true.

The murdered man has a bad record. Only a few months ago he was arrested for complicity in the shooting of Officers Thomas and Davis of the Cottage Grove Avenue Station, who surprised two burglars at work in a saloon at Eighteenth street and Wabash avenue. He was released from the bridewell a few days ago after serving a term for disorderly conduct and carrying concealed weapons.

But little is known of Frank Hartnett, the murderer. He recently came here from Kansas City. The police believe that he has been connected with some recent robberies. Chris Gilligan's saloon has long been known as a resort for thieves and robbers. Capt. Laughlin ordered the saloon closed and will recommend the revocation of the license.

The Coroner impaneled a jury yesterday and postponed the inquest until today, when it will be held at the Harrison Street Station.

PROMOTION FOR COL. H. C. CORBIN.

Gen. Williams Goes to Washington and the Pacific Slope Order Is Revoked.

The unsettled condition of the Adjutant-General's Department of the United States army reached a climax yesterday so far as Chicago and the Department of Missouri are concerned, by the promotion of Lieut.-Col. H. C. Corbin to Chief of Staff in place of Gen. Williams, advanced to Acting Adjutant-General at Washington, D. C. Col. Corbin will rank Chief of Staff under Gen. Miles. The settlement was brought about by the request of Gen. Miles, who has found Col. Corbin's experience with Sitting Bull and the Sioux Indians soon after the Custer massacre a valuable aid in the present state of affairs. A three weeks' sojourn among these Indians at the time of the mobilization of the Western forces in the Northwest a year ago, when Col. Corbin accompanied Gen. Crook, contributed to the Assistant Adjutant-General's value in the present crisis, and when he was gazetted for the Pacific slope his many friends in Chicago joined Gen. Miles in the effort to have the Secretary of War revoke the order.

The frontier services of Col. Corbin entitle him to a long service in one of the headquarters of the army. His military career began when he was a lad of 18 years. Early in 1862 he was a Second Lieutenant of the Seventy-ninth Ohio Volunteers, serving with his regiment in Kentucky and Tennessee until November, 1863. He was one of the first officers to raise and accept a commission of a colored regiment, being made Major of the Fourteenth United States Colored. He remained with this regiment all through the campaigns of the Army of the Cumberland until March 28, 1866, when he was mustered out as its Colonel with brevet of Brigadier-General United States Volunteers. May 11 following he was made Second Lieutenant Company F, Seventeenth United States Infantry, and reported at Fort Gratiot. Soon after he was ordered to Missouri, and the next few years were passed on the frontier. At Fort Hayes, Kas., cholera carried away 20 per cent of his company. At Fort Bayard, N. M., he was 1,200 miles from a railroad. His last service was in Ringgold Barracks. All this time his family accompanied him on the distressing marches and to the camps dignified as forts.

In 1876 he was ordered South and in July, 1877, reported to Gen. Terry, Chairman of the Sitting Bull commission. He accompanied the commission as far north as Fort Walsh, B. C., returning in December, 1877. He went on duty as recruiting officer at Washington, D. C., and in June, 1880, was made Assistant Adjutant-General. In 1881 he was ordered to Newport Barracks, Kentucky, and in 1883 to Chicago, where he has since remained.

During Col. Corbin's service in the North and East he has been connected with many public events. Among these were the dedication ceremonies of the Thomas statue at Washington. In 1880 he was called upon to take general charge of the inauguration ceremonies of Gen. Garfield. Later he was placed at the head of the committee to raise funds for the erection of the Garfield statue at Washington. He was placed in charge of the centennial celebration at York Town and on the visit of President Cleveland in Chicago he was again called upon. His last service of this kind was on the visit of the Pan-American Congress. At no time has he been detailed for such work but it has been done in addition to his other duties.

RECENT DEALS IN REAL ESTATE.

Tract of Land at Madison Street and East Avenue Sold for $108,745.

Harrison Bros., in connection with Snow & Dickinson, have sold thirty-six acres on Madison street, at the corner of East avenue, for $108,745. This tract is the land known as the *Times* Land Association purchase. The sale was made for J. B. Springer to A. Spurgeon Jr. This firm, in connection with F. E. Ballard & Co., has also sold a strip of three and a half acres adjoining the tract on the west, for R. R. Street to Mr. Spurgeon, for $10,500. Mr. Spurgeon buys in the interest of a syndicate, who will subdivide the land. This entire tract was bought for $1,800 an acre about a year ago.

J. C. Magill & Co. have sold the southeast corner of Polk and Paulina streets, 125x100 feet, for T. J. Leonard to K. Oshinsky for $44,000. One-half of the Polk street frontage is improved with elegant store and flat buildings.

A tract of sixteen acres at the corner of Evanston and Grand avenues has been sold for $60,000.

Kenney & Odell yesterday took out a permit to erect a seven-story brick apartment building at Nos. 70 to 78 Rush street, to cost $150,000.

AFTERNOON SOCIETY AFFAIRS.

Mrs. J. L. Lombard Gives a Reception for Her Daughter, Miss Lombard.

Mrs. J. L. Lombard gave a reception yesterday afternoon, from 4 until 6 o'clock, at her residence, No. 2018 Prairie avenue, for her daughter, Miss Lombard.

The house was adorned with plants and flowers. A mandolin orchestra and a harp were stationed in a back room and screened from view by palms. Mrs. Lombard wore a costume of silver-gray brocaded silk made with a train and with black feather trimmings. Her ornaments were diamonds. Miss Lombard's gown was of pale blue brocaded satin. The skirt hung in a full train, and the décolleté bodice and full-puffed sleeves were trimmed with blue mousseline de soie. She carried a bouquet of white hyacinths and wore the same flowers.

Assisting Mrs. Lombard were Miss Alice Booth and Mrs. Rockwell Sayer, the former in a gown of white mousseline de soie made décolleté and embroidered in pansies, and the latter in a costume of heavy white silk made open in the neck and edged with feather trimmings of the same shade. About 250 guests were present.

THE PROPERTY-OWNERS OBJECT.

And Therefore the Hyde Park Telegraph Company Must Not Erect Poles.

Last week the Hyde Park District Telegraph and Electric company secured an injunction from Judge Stein enjoining the city authorities from interfering with the company in placing poles and stringing wires in the district formerly known as Hyde Park. The company claimed a right to string wires under an ordinance passed by the Board of Trustees of Hyde Park in February, 1889, and before the annexation, which contains a clause that the company must first obtain the consent of a majority of the property-owners along the proposed route. Yesterday Corporation Counsel Hutchinson appeared before Judge Horton with an affidavit by Commissioner of Public Works Purdy setting forth that the company did not secure the necessary consent. Upon this showing the court entered an order restraining the company from proceeding with the work.

TUMBLE IN NICKEL AND NECKTIES.

Comstock & Wing's Works Closed by the Sheriff—W. A. Prior Assigns.

The Comsteck & Wing Nickel Works, an incorporated company manufacturing small nickel-plate articles at Nos. 238 and 240 Carroll avenue, were yesterday closed by the Sheriff on confessions of judgment entered in the Superior Court in favor of Harvey B. Hurd and aggregating $25,077. The concern was organized about two years ago and got into a tight place recently on Mr. Hurd's refusal to advance any more money. Too wide a scale of doing business on a small capital is given as the cause of the failure.

W. A. Prior, a dealer in gents' furnishing goods at No. 202 Michigan avenue, yesterday assigned to D. H. Koblin. Assets and liabilities were placed at about $14,000. Prior, F. A. Upham, and W. E. Pettis confessed judgment in favor of Emma A. Prior for $1,652 and Martha E. Hayes for $5,905. Attachment suits were also commenced against the firm by Slater Bros. & Co. for $1,116 and E. Rosenfeld & Co. for $113.

FIREMEN SEVERELY INJURED.

An Engine Overturns When Rounding a Corner—Two Men Overcome by Smoke.

As engine No. 1 was rounding the corner of Van Buren and Canal streets last evening in response to an alarm of fire at No. 270 Clinton street the engine overturned and Acting Lieut. Hogan and the driver were thrown into the street. Hogan was severely bruised.

The blaze at the Clinton street house was a lively one, and Capt. Case and Pipeman Ambrose were overcome by smoke while in the building. They were carried out unconscious. Truckman Tom Lee was knocked from a ladder by falling glass and cut about the arms. The damage to the building will not exceed $4,000.

ANDREW CRAWFORD DENIES IT.

He Says Negotiations Are Not Going on Between the Packers and Mr. Stickney.

"Yes, I have seen the printed report that negotiations are going on between Packers Morris, Armour, and Swift, and Mr. Stickney for the combining of the former's stock-yards with the freight and stock clearing plant of the latter," said Andrew Crawford, Mr. Stickney's chief representative yesterday, "but there is absolutely no truth in it. I certainly would know, if any one would, if a proposition had been made to Mr. Stickney to use his influence to effect a transfer of his and the various railroads' interests to a point in Indiana where the packers are said to be going. Before such a move could be thought of it would be necessary for the directors and stockholders of each of these roads to meet and agree on the move.

"A number of the packers are to go out tomorrow and look over the Stickney tract with a view to getting an understanding of what it has to offer as a favorable site. The Hammond company, S. W. Allerton, and the Chicago Provision company are among those who will be represented there today."

"Nothing could be more wholly untrue than the report that the stockholders of the Union Stock-Yards and Transit company are dissatisfied with the management of Vice-President Sherman and Secretary and Treasurer Williams," said F. S. Winston, the solicitor and one of the directors, yesterday.

EVENING WEDDING AT UNITY CHURCH.

Miss Henrietta Baxter Is Married to Mr. Charles Louis Strobel.

The marriage of Miss Henrietta Baxter, daughter of Mr. and Mrs. D. Franklin Baxter, to Mr. Charles Louis Strobel was celebrated last night at 8 o'clock at Unity Church, Dearborn avenue and Walton place. The church was filled with invited guests and handsomely decorated. Mr. Harrison Wild was at the organ. The bridal party entered to the strains of Lohengrin in the following order: The ushers, Mr. Frank Baxter, Mr. Stuyvesant Le Roy, Mr. Hillard, Mr. Otis Childs, and Mr. Frank Weaver; bridesmaids, Miss Marie Baxter, sister of the bride, and Miss Lucy Slade, Miss Mamie Wilkins, and Miss Reba Chapin of Boston, and last the maid of honor, Miss Marion McKay, alone. The bride entered alone and was followed by her parents, who stood directly behind her during the ceremony. The groom and his brother, Mr. William Strobel of Cincinnati, who acted as best man, entered from the side and met the bride at the altar. The Rev. T. D. Milsted, pastor of the church, performed the ceremony, assisted by the Rev. Sandford Cobb of Grand Rapids, the Episcopal service being used.

The bride wore a handsome gown of heavy white silk made with a décolleté bodice and long full train and trimmed with mousseline de soie. Her tulle veil was fastened with a half wreath of orange blossoms and she carried a bouquet of white roses. The bridesmaids were dressed alike in gowns of yellow silk combined with white mousseline de soie, made with demi trains and décolleté bodices, and they all carried bouquets of yellow and white marguerites. After the ceremony a reception was held at the residence of the bride's parents, No. 347 Ohio street, only relatives and intimate friends being present. Mr. and Mrs. Strobel left on a late train for New York and will sail Saturday for Europe. They will be at home Wednesdays in March at the Virginia Hotel.

McKinlock—Rappleyé.

Last evening at the residence of Mr. Nicholas Rappleyé, No. 3636 Prairie avenue, Miss Marion Wallace Rappleyé was united in marriage to Mr. George A. McKinlock by Bishop Cheney in the presence of none but immediate relatives. Miss Maud Rappleyé attended her sister and the groom's attendant was his brother, Dr. John McKinlock. The bride's dress was of white faille mousseline de soie, with diamond ornaments. Mr. and Mrs. McKinlock left for New York, whence they will sail Saturday for Europe, to be absent a year.

GLEANINGS IN LOCAL FIELDS.

Normand S. Patton's Lecture.

Normand S. Pattoa delivered yesterday at the Art Institute the third of the present season's course of lectures. The subject was, "Principles of Architectural Design." The lecturer showed that beauty could not exist in architecture except as an expression of utility, and that all architectural design should be suggested by the ultimate use of the building. The ground plan should be an architect's first care, and the exterior should submit to the character of the interior. The speaker spoke of the necessity for symmetry and harmony in buildings, and demanded that all materials be frankly used and no attempt made to imitate in one the properties of another. Ornaments also should be appropriate to the material in which it is executed. The lecture was followed by a series of stereopticon views illustrating the historic development of architectural ideas.

The next lecture of the series will be delivered Dec. 16, at 4 p. m., by James William Patterson of Jacksonville, on the subject of the "Use of Building Materials in Architecture."

"Ratifying" the Republican "Victories."

Posters announcing a joint ratification meeting of the First and Second Ward Republican clubs, to be held at No. 188 Twenty-second street last night, were extensively circulated. There was a formidable list of speakers announced, including Senator C. B. Farwell, Representative Morris, J. W. E. Thomas, and others.

Up to 10:30 p. m. none of the speakers had appeared, and the large hall was occupied only by a band and four or five couples of dancers. The colored people of the two wards were expected to turn out in force, but they were slow in coming, and it was finally decided to "ratify" the late Republican "victories" with a grand ball. Supper was served at midnight.

Tennyson Night at the Ryder Club.

The Ryder Club of St. Paul's Universalist Church gave a musical entertainment last night in the church parlors. It has been the custom of the club to give to each entertainment a distinctive character, and last night was a Tennyson night.

Mrs. John Morris read a paper on the laureate and his times. Mrs. Cook sang "The Brook," Mr. E. M. Moore sang the solo "Break, Break, Break," Miss Fannie Richberg gave a reading, "The Lotus Eaters," and Miss Ruff the solo, "Home They Brought Her Warrior Dead." A quartet sang "Sweet and Low." Irish music and selections will be the feature of the next club meeting.

Maltreated by Police Officers.

C. M. Graham of No. 4040 Dearborn street says that Friday night while on his way home from a lodge meeting he passed two officers who had overcoats over their uniforms. They asked him where he was going, and he gave them a tart reply, not knowing who they were. They began to search him, and, thinking they were highwaymen, he shouted and resisted. They beat him, he says, and after they told they were officers he accompanied them peaceably to the station. He was locked up all night and next morning was fined $5. He intends prosecuting the officers, and is advertising for witnesses of the affair.

They Want a New Church.

The annual business meeting of the First Presbyterian Church and society of Evanston was held in the church parlors Monday evening. H. J. Wallingford, Treasurer, reported a balance in the treasury over and above all expenses of the last year. The following were reélected as trustees for the ensuing year: Messrs. H. J. Wallingford, George H. Quinlan, T. K. Webster, Charles G. Neeley, and Jerome Smith. The majority of the members are in favor of having a

The Tribune.

FOUNDED JUNE 10, 1847.

TERMS OF SUBSCRIPTION.

SINGLE COPY.....2 CENTS

BY MAIL—IN ADVANCE—POSTAGE PREPAID.

Daily Edition, one year	$6.00
For two months	1.00
Daily and Sunday, one year	8.00
Sunday Edition, one year	2.00
Saturday Edition	1.50

Give post-office address in full, including county and State.

Remit by express money order, draft, post-office order, or in registered letter, at our risk.

TO CITY SUBSCRIBERS.

Daily, delivered.....12 cents per week
Daily, del., Sunday inc....15 cents per week

Address THE TRIBUNE COMPANY,
Corner Madison and Dearborn-sts., Chicago, Ill.

BRANCH ADVERTISING OFFICE.
Nos. 63 and 64 Tribune Building, New York City.

Persons desiring THE TRIBUNE served at their homes can secure it by postal card request or order through Telephone No. 214. Where delivery is irregular, please make immediate complaint to this office.

POSTAGE.

Domestic.

8, 10, and 12 page paper	1 cent
Saturday paper (16 pages)	2 cents
Sunday paper	3 cents

Foreign.

8, 10, and 12 page paper	2 cents
16 to 20 pages	3 cents
22 to 28 pages	4 cents
Over 28 pages	5 cents

WEDNESDAY, DECEMBER 3, 1890.

THE latest price for silver in Wall street was 105¾, which is equal to 81.8 cents for the value of the pure metal in the United States dollar.

THE Tennessee Commissioner of Agriculture is reported to have made up his estimate that the corn crop of his State this year amounts to 55,269,865 bushels. Possibly if the official were fully alive to the value of figures in statistical work he would not have omitted to mention that the total might be found to exceed or fall short of that quantity by a few pounds. When according to his own showing he is able to figure out the result to such an extreme nicety it is a great pity to find him omitting the one point needed to make the report perfect. Still he is sufficiently close to exactness to render it dangerous to dispute his conclusion that 37 per cent of the crop is unmerchantable, though many in the trade here may doubt it.

ONE of the most exciting sessions the Chicago Stock Exchange has ever seen was marked yesterday by the decline of West Chicago Street railroad stock to 99¼. The market reacted and closed 8 points higher. The New York market opened weak but rallied sharply toward the close. New York exchange was par. Sterling exchange declined. —The Chicago produce markets were moderately active yesterday, sensitive and irregular. The early feeling, with nearly all of the outside news of an encouraging character, was quite strong, but rumors of financial troubles broke grain, and provisions declined under the unexpectedly large stocks on hand here at the close of last month. As compared with the closing price of the previous day wheat was ⅝ cent lower, corn ⅜ cent higher, oats ¼ cent higher, rye and barley steady, flax firm, pork 12½ cents lower, lard 2½ cents lower, and ribs 5 cents lower.

IT is devoutly to be hoped that some of the many men at Washington who have pet schemes for further enlarging the coinage of silver will not deem it necessary to provide that the mints of the United States must furnish an inlet for all the surplus silver of the world. There appears to be danger that the philanthropy of some if not a majority of their number will outrun prudence. It is thought probable that the act passed this year provides for using up the silver production of this country, and that if the supply to our mints could be restricted to that it might not be difficult to sustain the big metal dollar in comparison with the smaller one after the present surplus has been worked off. But to undertake to coin all the silver that could be sent here from all other countries, to do that on the reduced basis of relative weight, as is proposed by some, and then to expect to keep our gold in circulation by the side of it would be to look for the impossible. Why should it be attempted?

VERMONT is the fourteenth State to adopt ballot reform, its Legislature, which has just adjourned, having passed a ballot law by an almost unanimous vote and without any unnecessary talking, although two measures were pending. The law is similar to that of Massachusetts. It applies to all elections in towns and cities of more than 4,000 inhabitants, and provides for the customary booths and an official ballot prepared by the county clerks after the names of the candidates have been officially certified by the chairmen of party conventions. The existing laws relative to elections are retained, the new law merely providing for a secret and official ballot, the expense to be borne by the towns where the law is operative. The success of the reform in Vermont has spurred up the people of Maine, and as soon as the Legislature meets the boom will begin. Early in the new year the contest will also begin in Pennsylvania. Ballot reform is the fashion. It is to be hoped it is a fashion which has come to stay.

THE Boston *Herald* says over 20,000 women voters registered in that city in 1888, over 10,000 in 1889, and less than 8,000 in 1890. Thus the list grows small by degrees and beautifully less year by year. What does this mean? If the experiment of female suffrage was to have succeeded anywhere it should have done so in Boston, whose women fought and nearly bled and died to get the ballot. In no other city are women so well qualified to vote, so well educated for it, so thoroughly grounded in political science, and nowhere have they so little nonsense about them as in Boston. The country had the right to expect a practical demonstration of the value of the ballot to lovely woman in the Hub. But if the Boston woman is so fickle and such an abject slave of caprice that she regards the possession of the ballot as a mere toy for a year or two's dalliance, then to be flung away for the next new fad, what can be expected of women in other cities who are sensitive to every breeze that blows from fashion's court and who have not the strength of mind that characterizes the Boston woman? Mrs. Livermore must brace up her Boston sisters or suffrage will go by the board.

THE twelve Senators and fifteen Representatives who were alleged to have made something like a million dollars out of speculation in silver pending the passage of the bill are to be called on to explain. But supposing the fact can be proved home upon them it would not be an easy matter to make them disgorge. It may be a great pity that all our lawmakers are not superior to temptation from the Wall street men who are ever on the lookout for chances of "turning an honest penny" by taking legislators into their confidence or temporary partnership. But the only thing that could be done in this case would be to hold the evildoers up to the scorn of their constituents and the rest of the world. Perhaps they would be despised for another reason than the ostensible one. It is quietly whispered that all the lawmakers referred to did not make anything like such a profit out of the business as they are credited with by Dame Rumor. In the case of some if not all the anticipated profit was mostly lost through holding on too long. It was agreed that the bulk of the 40,000,000 ounces bought on speculation should be held for a rise to 126. But the market turned at 121, and then declined too rapidly to permit scientific unloading. The break was due to the prevailing financial stringency, and it caught badly some of those who but a few weeks earlier had been regarded as "lucky" enough to catch on the silver boom near the point of incipiency.

IT is reported that Broker Brandon, who "suspended" in Wall street a few days ago, has within the last two years received about $1,000,000 in legacies. The whole of that, as well as a comfortable sum supposed to have been previously made by him in business, was swallowed up in the maelstrom of Wall street. A quarter of the sum named went out like a flash with the break in Oregon Improvement company, and large amounts on other stocks the selling value of which shrunk like the body of an octopus when the latter is dried on the beach. Ordinary people may find it difficult to understand why a man possessing enough to render him comfortable for life can be so foolish as to risk the whole of it and much more on the turn of a speculative market. It can only be explained by the statement that when the gambling mania once obtains possession the victim is like one "possessed of a devil." It is a genuine intoxication, equally bad as that produced by whisky, if not worse, and rendering the individual for the time being incapable of self-government. There is some ground for the theory advocated by some reformers that both the gambler and the drunkard are fit subjects for the lunatic asylum and that the interests of society are jeopardized by allowing them to remain at liberty.

FROM the standpoint of practical politics the most stupid provision of the McKinley bill was the one increasing enormously the duty on cigar wrappers. It was a good illustration of the policy of snatching at the shadow and dropping the substance. The idea of the framers of this long-eared provision was that they would win the everlasting gratitude and the votes of a few men in Connecticut, New York, Wisconsin, and some other States who grow tobacco which is suited specially for wrappers. Perhaps they were successful, though there is nothing in the returns of the late election to indicate it. But for every tobacco-growing Democratic voter they may have caught the Republican party lost at least a thousand Republican cigar-smokers. And, what is worse, it will not get them back till it has repealed this duty and allowed cigars to drop back to their old price.

It may seem surprising that such a little thing as an addition of from 2 to 5 cents to the price of a cigar should make a man change his party. It is not so much the amount that does the business as the "damnable iteration" of it. The same man who will not grumble if he pays $5 more than usual twice a year for some article takes it very much to heart when he has to pay a few cents more day in and day out. It is the continual paying out of extra coppers that exasperates him. Every time he goes into a cigar store he is reminded unpleasantly of the McKinley bill and his hostility to it and its makers is deepened.

THE LAWYER VS. THE MERCHANT.

Maj. McKinley is a lawyer, who has added to what Kent and Blackstone taught him some political information and a knowledge of the rules of parliamentary procedure. He has a good presence and sonorous voice. He can make a speech. He can preside at a public meeting. He can run a caucus. Outside of these things his experience has not gone far. The business of the merchant or the manufacturer is comparatively unknown to him. Of the effect which changes in customs duties must have necessarily on the business of either he knows less than the average country merchant does.

Mr. James H. Walker, the dry-goods merchant of this city, has been in business all his life. He has lived under many tariffs and many changes, and has learned from experience, which is the best teacher, the results which follow the raising or the lowering of duties. He does not pretend to be an expert in the study of abstract principles of law. If a bill were to be passed modifying the statute concerning practice or evidence, he would say that he had no idea what the effect would be—he would have to wait and see. But he knows well what will be the effect of a law that touches his business interests.

As Mr. Walker is familiar with the effect of tariffs what he has to say regarding the one just passed deserves respectful consideration. He said in an interview in yesterday's paper:

> President Harrison indorses the McKinley bill, and he makes a woful blunder. The effects of that measure are only beginning to be felt. So far the opinions regarding it have been theoretical, but when the old goods are sold out and the new stocks on which the advanced duty has been paid are placed on the market the increase in prices will create a feeling far greater than now exists. This also means a dark outlook for the weaker commercial concerns. President Harrison's financial policy and his championship of the McKinley bill form a combination that augurs ill for the people of this country. Leaving politics out of the question entirely, President Harrison shows that he lacks appreciation of the public needs.

These are the statements of an expert. Do they deserve consideration, or shall the preference be given to the views of Lawyer McKinley, who begs that the new tariff be not disturbed, because he has not had time as yet to educate the people in regard to it, and it is impossible to tell yet what its effect will be? "We ought to know of its practical operations in the course of the next two years," says Mr. McKinley. "It always takes at least that length of time for business to adapt itself to new tariff conditions." The lawyer says it will take about two years to know the effect of his bill. The merchant says that as soon as the old stocks are cleared off there will be an advance in prices. Ignorance says one thing and knowledge another. Which shall be trusted?

The voters decided on the 4th of November that they had more confidence in the statements of storekeepers as to what the effect of the tariff would be than they had in those of McKinley and the other lawyers, who assume that election to Congress makes a man all-knowing.

Another reason why Maj. McKinley should not be listened to now is that one prediction made by him has been proved untrue already. The object of his bill was to prohibit as far as possible the importation of foreign goods. He hoped it would be a success in that line. In his speech in the House last May, replying to the argument of the minority of the Committee on Ways and Means that the higher duties would not diminish the revenues, he said:

> Now that statement is entirely misleading. It can only be accepted upon the assumption that the importation of the present year under this bill, if it becomes a law, will be equal to the importations of like articles under the existing law; and there is not a member of the Committee on Ways and Means, there is not a member of the minority of that committee, there is not a member of the House on either side, who does not know that the very instant that you have increased the duties to a fair protective point, putting them above the highest revenue point, *that very instant you diminish importations, and to that extent diminish the revenue.*

What has been the effect of this measure which he said would diminish importations? The President says in his message, "the prohibitory effect upon importations imputed to the act has not been justified. The imports at the Port of New York for the first three weeks of November were nearly 8 per cent greater than for the same period in 1889." That is to say, American manufactures have been depressed rather than stimulated by the McKinley bill. Less has been made at home, more brought from abroad. Either this is true or the President is mistaken.

Maj. McKinley has been proved to be a false prophet, and nothing he says should be trusted. The people know from good authority what the effect of the tariff will be, and therefore they demand the instant repeal of its objectionable features. They do not care to wait to learn what they believe they know already, and they do not need to consult McKinley or any other lawyer in Congress or out of it as to what will be the effect of a tariff bill upon business interests.

PARNELL'S HOPELESS DEFENSE.

Mr. Parnell is playing a waiting game. He is desperate. His back is to the wall. But he cannot possibly succeed in his defense. His course is lacking in patriotism. It is indecent. He uses his office as Chairman of the Irish parliamentary party, an office which he obtained on false pretenses, to gag the honest men who are opposed to him and to deceive the Irish people. He has for two days postponed a definite declaration on the question of his continuance in leadership by trickery unworthy an American ward politician.

His supporters of the parliamentary party are for the most part mere political parasites. Their names excite the derision of decent men—the Redmonds, salaried functionaries; Joseph Nolan, a politician of the saloon variety; Edmund Leamy, a stipendiary member; "Jim" O'Kelly, whose character is as notorious as Mr. Parnell's; and "Dick" Power, a sporting gentleman. There is not a man of character, standing, or influence who stands by Mr. Parnell except Timothy Harrington, now in Chicago, and it is well known that he is influenced by considerations of personal loyalty to the former Irish leader. He does not approve of his course, though he may have a qualified admiration for his reckless audacity.

The situation in London seems to be complicated by the falsehoods wired by Mr. Parnell's supporters in this city and New York. It is represented at the other side that Irish-American opinion is with Parnell. This is not true. Clan-na-Gael opinion, which means action, delay, and self-interest, is with Mr. Parnell. But honest Irish-American opinion, represented by those who subscribe to Irish funds, by those who give thought to the consideration of Irish affairs, is with the opposition to Mr. Parnell. There is not a single daily newspaper published in this Republic that is not against Mr. Parnell. There is not a public man of any note who has a word to offer in his defense.

His methods in London are those of an unscrupulous and reckless man. They are not relieved by a solitary ray of good feeling. All is for Parnell. O'Kelly, the Redmonds, Joe Nolan, and the rest of the stipendiary gang shout for their pay. The so-called meetings in Ireland are held in response to orders from London. The Parnell-favoring telegrams are manufactured. The factionists are utilizing the opportunities offered by discredited persons like Michael Davitt. John O'Leary, an ancient Fenian fraud, is trotted out to do service to the disloyal leader. The ward politicians of the Dublin Council and the Limerick Board of Guardians pronounce now for Parnell. In a week they will be on the other side. Reason, good sense, and patriotism will assert themselves. The blind factionists of today will declare two days hence against the audacious, unscrupulous, and untruthful man who now usurps the functions of a parliamentary leader. The only hope for Ireland is that Mr. Parnell's ambitious insanity will abate and that reason and justice will prevail in behalf of Ireland's best friends, Gladstone and Morley, and their Irish supporters, Dillon, O'Brien, Healy, and T. P. O'Connor.

THE TREASURY REPORT.

Contrary to general expectation the annual report by Secretary Windom of the United States Treasury does not contain any recommendation for the issue of a 2 per cent bond. It is understood that he prepared a draft for such recommendation, but that it was withdrawn at the last moment, for the reason it was not deemed advisable at this time to introduce the subject officially. But his report may be regarded as leading up to it by the statement that "the gravest defect in our present financial system is its lack of elasticity." It is true "the National banks have authority to increase their circulation in times of stringency and to reduce it when money becomes redundant, but this provision has ceased to be of much practical value owing to the high price of bonds." From this it may be inferred that the Secretary thinks a bond bearing a very low rate of interest, and issued in sufficiently large quantities, would meet the difficulty if the Treasury were required to retire them promptly at par in such sums as may be desired by the holders. But he also says: "The recent financial stringency in November, immediately after the disbursement of over $100,000,000 for the purchase and redemption of bonds within the preceding four months, furnishes another forcible illustration that such stringencies are due to other causes than Treasury operations." Perhaps he might have added that they are so far independent as to render the latter of little force in preventing them.

The report shows the total amount of gold and silver coin, certificates against it, and notes issued by the Government and National banks was $1,498,072,709 at the beginning of October, against $1,022,033,685 ten years earlier, which is a gain of 46½ per cent. The circulation per capita is now $23.97, against $20.38 in 1880. The comparisons include a decrease of $163,078,939, or nearly 50 per cent, in the volume of National bank notes. It may seem strange, in view of the claimed insufficiency of the circulating media, that a smaller proportion of coin and paper money entered into banking operations nine years ago than now. Sept. 17 of this year these constituted 8.96 per cent of the total receipts by 3,474 National banks, the other 91.04 consisting of checks, drafts, etc. For the same date in 1881 the percentages were 4.91 and 95.09. The amount of domestic exchange drawn by the banking institutions of the United States in the last fiscal year is estimated at about $17,927,500,000, or some twelve times the total of nominal circulation.

The Secretary expresses his opinion that the new Silver act is a great improvement over the law repealed, and that its beneficial results will eventually commend it to general approval. The aggregate purchases of silver from Aug. 13 to the close of November were 16,778,185 ounces at an average of $1.1128 per ounce of pure metal. The Treasury notes issued against this up to Nov 23 were $18,807,000. The purchases from Feb. 28, 1878, till the time the new law went into effect amounted to 323,635,576 ounces at an average of $1.058. The stock of the precious metals in the United States at the beginning of November is estimated at $694,865,680 gold coin and bullion, $380,988,466 in standard silver dollars, and about $104,382,000 of silver bullion and subsidiary coin.

The report states that plans for the building authorized by Congress for the World's Columbian Exhibition are now in course of preparation. It is intended to provide about 200,000 square feet of floor space at a cost not to exceed the sum named in the act of April 25. The liabilities and expenditures incurred by the commission up to Nov. 15 amounted to about $47,000. It is noted as advisable that some definite provision should be made by law for the expenses of the Board of Lady Managers which will render it unnecessary to treat such disbursements as part of the contingent fund.

THE AVERTED PANIC.

The London *Financial Times* for the Monday succeeding the Barings' confession of disaster has a long and interesting article on the situation. Taking for comparison the consequences entailed by the closing of the City of Glasgow Bank twelve years ago, the liabilities of which were scarcely half those of the firm that guaranteed the Argentine bubble, it draws a picture of the conditions avoided only by the heroic treatment undertaken by the syndicate headed by the Bank of England. It says within half an hour of the stoppage half a dozen allied houses in London and abroad would have been obliged to suspend. Then every holder of their acceptances must at once have provided himself with funds to an equal amount or fail also. Scores and perhaps hundreds of failures would have resulted from this cause. The prospect of what might have happened on the Stock Exchange is too fearful to contemplate. Not a single stock could have been sold, borrowed on, or negotiated in any way within 50 per cent of its usual price, and nine-tenths of the stuff traded in from day to day would have been absolutely unmarketable. The best credit could not have saved any one man from doubt, and it would have become a grave question how many of the most solvent could stand the strain. Such a panic would have sent a shock through every channel of speculation and shaken to its foundation the whole financial system of Europe.

So far as can be judged here this London sketch of the mischief averted by prompt action on the part of the other banks is not overdrawn. It was an alternative so terrible as to force the others to come to the rescue as the only available means of saving themselves from a crash that must have meant to each of them great disaster if not absolute ruin. That will be the excuse the directors will have to offer at the semi-annual meetings of shareholders in those institutions, which will be held about the close of the year, and probably nothing short of the plea of absolute necessity would suffice to reconcile the shareholders to the reduction of dividends that the course of the directors has rendered inevitable, to say nothing of the possibility of total loss on some of the paper, to be reported to them only at the final wind-up three years hence. But they are to be congratulated on the fact that their representatives had sufficient courage to assume the responsibility and take prompt action where the delay of a day or two might have meant irretrievable ruin.

There may be grave doubts as to the truth of the semi-official assurance given by the London *Times* the day of the settlement that "it was ascertained after thorough inquiry that the position was really sound, though it could not have been maintained by any less effective intervention." People here who have watched the progress of affairs for months past have regarded the situation as so rotten that it would not have surprised them to see the house allowed to go down without having a helping hand extended to save it from collapse. But they may be thankful their worst fears were not realized, as an utter break down in London could not have occurred without far more deplorable consequences in the United States than those sustained in the last three weeks and which are now being recovered from. The developments of modern business have brought about such an interlocking of commercial and financial interests all over the civilized world that all must suffer when one is overtaken by great disaster, and it is true in business as in sanitary science that the strength of a giant does not give immunity from infection, though the first attacked may be but a puny child.

A FLAGRANT DEMOCRATIC CRIME.

The counting out of Thomas E. Miller, Republican, in the Seventh or Shoestring District of South Carolina, who was elected by 3,500 majority, and the giving of the certificate of election to William Elliott, his Democratic opponent, constitute the most dishonorable and dishonest act that has yet been committed in that fraud ridden State. Mr. Elliott will take a seat that belongs to another man in the Fifty-second Congress, and the Democratic majority of that Congress undoubtedly will indorse the theft and give its sanction to the fraud.

The Seventh District on election-day was under Democratic control. Having the election machinery in their own hands and their patent-right-box device in good working order, the Democrats calculated that the huge Republican majority in the district could be easily overcome. It turned out far otherwise. When the vote was counted it was found that the Republican candidate had over two-thirds of the votes in the district. To offset this the Democratic Canvassing Board threw out over 4,000 of Miller's ballots upon the technical ground that "for" before "Congress" was printed on them, and counted a large number for Elliott, though they were still more irregular, if extraneous words count, as they had the words "fifty-second" printed before "Congress." An appeal was taken from the County Board of Canvassers to the State Board, which stood a tie on going behind the returns and giving the certificate to Miller. In this emergency Elliott applied to the Supreme Court for a mandamus to compel the State Board to give him the certificate, and it was granted, which of course decides the action of the State Board and gives the certificate for a stolen seat to Elliott. Meanwhile Miller is left with no resort but the hopeless appeal to the sense of honor of the Democratic majority in the Fifty-second Congress!

Such are the details of this grave political crime committed by Democrats in the Seventh District of South Carolina. It is the open and unblushing theft of a seat in Congress by a candidate who can represent only the small minority of the people in his district and who can show no title to his seat obtained from the people. His record in the case is tainted with fraud. On the face of the returns Miller was elected, and there is no doubt that the large majority of the electors of the district voted for him. It emphasizes the statement of the President in his message that all control over the certification which establishes the prima facie right to a seat in the House of Representatives is in the hands of local authorities where those authorities have the disposition to count out a candidate to whom they are opposed. A free and honest election has been prevented in this case. The will of the majority has been set aside and a small minority has seized control. And yet it is argued that there is no need of the fair elections law! A flagrant crime has been committed, but no legislation must be enacted to prevent such crimes in the future! It is possible to commit such an act of dishonesty as this because the majority is too weak to resist, but suppose the tables were turned and a strong Republican minority had cheated a weak Democratic majority, what an outburst of Democratic clamor there would have been and how much we should have heard about the rights of the people!

KOCH'S LYMPH.

The nature of the lymph used by Dr. Koch for the destruction of the tubercle bacillus and the manner of its preparation are thus far secret so far as any announcement from the doctor or his corps of assistants is concerned. All that is known with certainty is that it is expensive and that the process of manufacture is both delicate and complicated, which may account for the unwillingness of the doctor to make his secret public. If it requires such skill to make it as is claimed it certainly would be hazardous to trust its manufacture to unskilled or inexperienced persons.

As to the action of the lymph also but little is known. The world knows that since Dr. Koch discovered the tubercle bacillus and demonstrated that it was the cause of consumption and kindred diseases, as well as of diseases of the skin, like lupus, he has been investigating long and patiently to find the agency which will destroy the tubercle and check the ravages of the bacillus. This he thinks he has discovered, but it is due to him as a scientist to state that he has not made any claim publicly, nor has he said that he can cure consumption. He is simply hopeful that he is on the right track and his experiments have encouraged him. Public impatience and curiosity have in a manner forced his hand, and the rush of patients and doctors to avail themselves of the results of his discovery has been more than any man could stand. Meanwhile speculation is busy with the details of the nature of the mysterious lymph and the manner of its action. The New York *Sun* makes the following shrewd guess that the lymph comes from the crude tubercle itself:

> It is well known that the tubercle bacillus cannot be modified as to its virulent quality by repeated cultivation. Koch and others having found that tubercle germs, that have been cultivated many hundred times for ten years, are as active in producing tuberculosis as they were when first used for that purpose. Some eminent German chemists, Briegen and others, have succeeded in extracting from diphtheritic membranes, and from the nervous tissues of persons dying with rabies, poisons in the form of definite chemical compounds which, when injected into animals, will reproduce the symptoms of hydrophobia and tetanus. It is not improbable that Koch has extracted from tubercles a corresponding poison which in minute quantity may be safely injected into the body and produce upon tuberculous tissues the remarkable effects which he has described. This lymph, as it is called, seems, according to all the information thus far received, to have a peculiar effect on the lesions already produced by tuberculosis.

The action of the lymph in lupus is well known, but in tuberculosis of the lungs it has not yet been demonstrated clearly. This should suggest caution. It is not wise to assume that Dr. Koch has discovered a certain cure for consumption, for there is as yet no evidence to warrant it. On the other hand, it would be both unwise and unfair to assume that he has not, since preliminary experiments are encouraging. It would be better if the world were to accept the view of Dr. Koch himself—namely: that the matter is still in its experimental stages—and follow his advice to wait. No good can come of this mad rush of doctors and consumptives to Berlin. Both are likely to be disappointed. Dr. Koch unquestionably is on the right path. His lymph may fail or it may succeed. In either case it requires time to determine the result. But the great scientist is near the heart of the secret. He has found the cause and located it. He believes he has found the remedy. If he is mistaken he has at least so far prepared the way that either he or some other bacteriologist will yet secure the prize. Meanwhile it would be prudent to wait and obey Dr. Koch's own injunctions. Nothing can be gained by crowding. If it proves the success he hopes it will be soon known, and in that case nothing can prevent the contribution of the remedy to the world.

NO HOPE FOR THE DEFEATED DEMOCRAT.

It having been settled that Mr. Collins, one of the Republican members-elect to the Lower House of the Illinois Legislature from the Twenty-first or Rock Island District, is ineligible because he has not been in the State long enough, he has sent his resignation to Gov. Fifer, so that a special election may be called and the seat filled by the time the General Assembly meets. This is not satisfactory to the Democrats, who had hoped that they would have the pleasure of ousting Collins and putting in a Democrat named Wilson, who got the next largest number of votes. A dispatch to a Chicago Democratic paper says:

> Democrats are confident that John A. Wilson is now entitled to Collins' seat, and they hold that a special election, involving great expense to the county, would be simply an outrage. They are determined that Wilson shall not be euchred out of his legal rights by any schemes that may be laid to complicate the situation.

Lest there should be any apprehensions of the Democrats gaining another member of the Legislature, it is well to state that Wilson has no "legal rights" and never had any. Even if Collins had not resigned, and had waited for the House to put him out, Wilson could never get the seat, because he did not get the majority of the votes. The English rule in the case of a man who is ineligible is that the person receiving the next largest number of votes is entitled to the office, if it can be shown that the voters had full notice of the ineligibility of his opponent. But that rule never has been adopted in this country, and if it had been it would not help Wilson, as the voters had no knowledge of the fact that Collins was not eligible.

The American rule is that under no circumstances shall the person who has received the smaller number of votes be given an office. That is the rule in Congress, and it has been laid down as the law in Illinois. In the words of an authority on this subject:

> It is a fundamental idea with us that the majority shall rule, and that a majority or at least a plurality shall be required to elect a person to office by popular vote. An election with us is the deliberate choice of the majority or plurality of the electors. Any doctrine which opens the way for minority rule in any case is anti-Republican and anti-American. The English rule, if adhered to, would in many cases result in compelling very large majorities to submit to very small minorities, as an ineligible person may receive, and in many cases has received, a great majority of the votes. It is enough in such a case to hold the election void.

It is clear enough that Wilson can get the seat under no circumstances. As the district is a Republican one the Republicans will have no trouble in filling the Collins vacancy with one of their own men.

THERE is one defeated Congressman who knows the truth and is not ashamed to speak it. He is Mr. Payson of Illinois, the member from this State who least deserved defeat. He says:

> It is folly for the Republicans to hunt around for excuses and reasons for their defeat. I have talked with some of the members and they say that election-day was fine and the Republican voters staid at home to husk corn. Fine days have always been the best for the Republicans and the truth is that the voters did not stay at home simply to husk corn, but because they did not want to vote the Democratic ticket and would not vote the Republican. It's as plain as that two and two make four that tariff was the cause of the political avalanche I have just witnessed. There was a widespread disbelief among all voters in the policy expressed in the Tariff bill, and while I am not offering an opinion on the question whether this disbelief was well grounded or not the cause remains.

Mr. Payson knows why his Democratic antagonist who got 14,490 votes in 1888 got 15,428 in 1890, and why he, who got 16,871 votes two years ago, got only 14,487 last month. He knows also that of the men who did go to the polls and vote for him the majority hated the increased duties of the McKinley bill about as much as those who kept away, but their feeling of party loyalty was so great as to make them disregard the gross wrong that had been done them as consumers. Many of them had hopes that on reflection Congress would retrace its steps and not insist on making the clothing of the people dearer. If deceived in this they will join the stay-at-homes in 1892.

This being the temper of Mr. Payson's constituents it is presumed that he will coöperate heartily in every effort which may be made at the present session to carry out the clearly expressed will of the people and to put duties back where they were. It is his duty, and it should be his pleasure; and he is a big enough man to do it. If Butterworth had voted against the McKinley bill, as well as spoken against it, he would today be one of the biggest men in the Republican party. Why may not Payson seize the opportunity that Butterworth missed?

THE TRIBUNE says: "Mr. Blaine, who was everywhere recognized as the chief spokesman of the party in 1888, wholly ignored the McKinley idea, and he was amazed and horrified when he found that idea embodied in legislation under McKinley's leadership in Congress." How could Mr. Blaine have ignored "the McKinley idea" in 1888 when it was not formulated until the McKinley bill was introduced in Congress several months later? How could Mr. Blaine know what the McKinley idea was before McKinley became Chairman of the Committee on Ways and Means and before he was even reelected to the Fifty-first Congress?—*Indianapolis Journal.*

The McKinley idea was formulated plainly enough in the McKinley plank in the platform of 1888. It represented prohibitory tariff Chinese wall ideas long held by McKinley and advanced by him at a high-tariff convention held in this city early in the '80s, but which, until he smuggled them into the party platform, had never met with even the semblance of party approval.

The McKinley idea of preventing the importation of foreign goods, or making their price so high that no one could buy them, embodied in the platform of 1888, was ignored utterly by Mr. Blaine. No sentence indorsing it can be quoted from any speech of his at any time. He knew too well the disastrous effect of parading it before the public to call attention to it. He spoke in favor of protection but not one word in favor of tariff prohibition. He had too much sense. Had he done so Mr. Harrison would be practicing law at Indianapolis and Cleveland would be sending free-trade messages to Congress.

It was Mr. Blaine's hope and expectation that nothing more would be heard of the McKinley idea. He knew that the verdict of the people was against the Mills bill and for moderate protection with a revision of the tariff downward when necessary. Naturally he was horrified when he saw this ill-omened McKinley bill make its appearance, and he did what he could with his reciprocity amendment to take the curse off it. Had he been allowed to have his own way he might have done so. But only a shadow of reciprocity was permitted to appear in the bill. The result proves that Mr. Blaine was right. The fears he entertained in 1888 were more than justified in 1890.

We beg leave to call the attention of the Indianapolis *Journal* and that of the other tariff cranks to the fact that while the McKinley idea was embodied in the platform it was the Blaine idea as expounded in the speeches of that matchless leader which carried the election. Mr. Blaine was everywhere accepted during the campaign of 1888 as the true teacher of Republican doctrine and on the issue of protection vs. free trade as presented by him the party won.

ILLINOIS may lead Ohio in population, but in large towns the Sucker State is far behind. Peoria, the second city in Illinois, has a population of but 40,758.—*Cincinnati Commercial-Gazette.*

But Peoria makes more whisky, bless you, than all the large towns in Ohio put together. Let Illinois' second city alone!

PRESIDENT HARRISON did not allude to the World's Columbian Exposition in his message to Congress for the reason that he is about to send out a message pertaining exclusively to said Exposition.

TENNYSON has been very quiet of late and apparently busy. The worst is feared.

THUS far December has an unbroken record of snow-storms. If the muskrat's house is high out of water he will do well to bank it and prepare for winter.

A WILD report was in circulation last night that the chimneys belonging to the lamps in the suburban train leaving the Polk Street Station at 7:40 p. m. had been cleaned and the wicks trimmed, but it turned out to be wholly unfounded.

SLOSSON is now about the only man unconvinced that Schaefer is the billiard champion.

UNQUESTIONABLY the most exciting topic of conversation in local criminal circles yesterday was the foiling of a burglar the night before by a resolute man who broke a jar of his wife's best raspberry jam over the head of the intruder, smearing him from top to toe with blood and jam. In the hands of a skillful thrower, whose arm is nerved with righteous indignation, the contents of the canned fruit closet are thus demonstrated to be among the most effective weapons ever devised for keeping burglars at bay, and so long as the supply holds out the head of the household may bid defiance to any reasonable number of scoundrels attempting to invade the premises en masse. For the security of society, provided now with a new safeguard, and for the overawing of burglarious rascals who meditate house-breaking in future, let it be understood, emphatically and unequivocally, that the homes of Chicago people never were better stocked with raspberry jam than at this very moment, and it will be kept henceforth where it can be brought into immediate requisition in case of necessity. A word to the wise burglar is sufficient. Let him stay away or be jammed to death.

THE McKinley ghost dance is now going on

MILWAUKEE ministers, it appears, believe in a personal devil. It is possible they have taken Peck's Bad Boy too literally.

INFORMATION comes by way of the New Orleans *Times-Democrat* that President Harrison and his Cabinet are at serious loggerheads and that violent squabbles among them are of daily occurrence. It may be given out as a cold fact that Mr. Harrison and his advisers are in perfect concord on the subject of lotteries.

WHAT would the great Methodist Church be without its women? And who supposes they can be kept out of its general councils if they make up their minds to go there?

IN the case of the young woman who fainted while at the marriage altar in Racine the other evening it is highly to her credit that she did not do so until the ceremony was all over.

OUIDA is exactly the kind of woman, anyway, that one would suspect of being a cigarette smoker.

IN A MINOR KEY.

A Prerequisite.

Fair Caller—"I am told you train young women for the stage. I want to engage your services."

Veteran Playwright—"Let me see the record of your divorce trial."

Mistaken Idea.

Salesman (at hosiery department, loftily)—"Of course, if the manager says for me to take the goods back I'll take them."

Customer—"You'll take them back if he says so?"

"Certainly, sir."

"You will be governed by what that plain little man in black says?"

"Of course. Why not, sir?"

"I thought you owned the store."

National Prejudice.

Eminent Surgeon (to patient suffering from bad case of necrosis)—"I have brought the dog, my friend. We will now prepare for the operation of uniting the bone of his leg with the bone in yours."

Patient—"Vot kindt of a tawg you haf got?"

"An Irish setter."

"Dake id avay!"

PERSONALS.

Sarah Bernhardt is so vexed at the attention given to her snake that she is going to give him up.

Jacques Renaudin, who fought with Napoleon I. at Jena, Friedland, and Eylau, has just died in Paris at the age of 106.

Kalakaua, the impecunious King of Hawaii, is on his way to this country. It is suspected that he left his crown with his uncle and is working his passage.

Editor Pixley of the San Francisco *Argonaut* denies with some heat the current story that the wife of Senator Stanford has joined the Catholic Church.

Jerry Simpson, in an appropriate note of thanks to the proprietors of the woolen mills at Fort Scott, acknowledges the "recete of a butiful pare of woelin sox."

Mrs. Stanford has made provision out of her own funds of $100,000 for the maintenance of five kindergarten schools which she has under her care established in California.

Lord Wolseley has stated before a parliamentary committee that if only 100,000 men could be landed in any part of England he would not be able to prevent their capturing London.

The Comte and Comtesse of Paris are very unpopular with their neighbors at Sheen House and their Scotch lodge, because they rise at 6 and take onion soup with their first breakfast. Their rich English friends avoid going to their dinners because they are served at 7 and carriages are ordered to take them to the railway at 9.

August Belmont was an enthusiastic collector of old china. He picked up odds and ends in this line wherever he could find them, and when he was so decrepit from rheumatism and his old wound that he could scarcely crawl it was not uncommon to see him painfully hobbling homeward with a big china dish under one arm and his short-legged dog at his heels.

Henry George has an ardent admirer in the editor of the Memphis *Avalanche*, who says of him: "The sublime and effulgent simplicity of his arguments possesses the potentiality of piercing the most unmitigated mental opacity, and, while he disconcerts the arrogant self-sufficiency of the unthinking, and irritates the wounds and sensitive self-complacency of the stolid, the ruffling of these stagnant pools only purifies the waters."

Sidney Cooper, the venerable English artist, relates that when he went to Osborne to paint some cattle for the Queen she praised the painting when he had it about completed, but referred questioningly to a pool of water in which one of the animals was made to partly stand. Prince Albert said: "I think it is a beautiful artistic idea, and gives a stamp of nature to the scene." "Yes, Albert," said the Queen, "and I like its introduction much, but it is not evidence of good draining."

CURRENT NOTES.

Even the sage likes his own nonsense.—*Dallas News.*

The person who can least spare it is often most willing to give others a piece of his mind.—*Rome Sentinel.*

The spectators may regard a ball-player as bad, but oftentimes he isn't half as bad as he fields.—*Binghamton Leader.*

A New York paper says that "Mrs. Shaw, the whistler, is still in Europe." We know some whistlers that we wish were still in America.—*Yonkers Statesman.*

There are lots of people in this world who wear silks and velvets on top, with a carefully covered garment of sackcloth and ashes underneath.—*Atchison Globe.*

There are two things needed in these days: First, for rich men to find out how poor men live, and, second, for poor men to know how rich men work.—*Edward Atkinson.*

Fred—"They say Baker has a great deal more get-up about him than he used to have." Harry—"Yes, he has to. They have twins at home."—*Detroit Free Press.*

"What a pretty girl Jimson's typewriter must be," mused Watts. "I never saw such an outrageous lot of misspelled words in a business letter before in all my days."—*Indianapolis Journal.*

"But, Carl, how can you drink so much beer?" "I drink it as the reward of virtue, for, you see, I drank milk for a whole year." "You did! And what year was that, pray?" "My first, of course."—*F

ELECTION BILL TAKEN UP.

THE SENATE BEGINS CONSIDERATION OF THE MEASURE.

Democrats Will Make an Effort to Talk the Bill to Death, Several Senators Having Announced Their Intention to Talk a Week or More — Probability of a Change in the Rules to Stop Filibustering—The House Struggling with the Copyright Bill.

WASHINGTON, D. C., Dec. 2.—[Special.]—The proxy way in which the Election bill has been taken up in the Senate gives no promise of the exciting scenes that are sure to come. The Democrats today outlined their plan of resistance by insisting on taking up all the time they could in making legitimate parliamentary demands. The debate will begin tomorrow, when Senator Hoar is entitled to the floor. He will make a good speech, for he is capable of it. Senator Spooner may follow him, but if the Democrats wish they can put forward some one on their side to have the next say. Their plan is to talk the bill to death. Senator Vest has boasted that he can make a two weeks' speech. Senator Morgan has modestly said that the few remarks he will want to submit won't take more than six days. Senator Call of Florida, who is a candidate for reelection, if he gets the floor could easily waste a week explaining his constitutional objections to the bill. All this is a very pretty program, provided the Republican majority in the Senate will sit idly by and let it be carried out. But they won't. Some day, after a fair debate there will be a change in the rules. It will probably come by the presiding officer refusing further recognition of filibustering Senators and putting the question. This would make a precedent which would amount to a rule for the previous question. The Democrats will probably talk revolution, but there won't be anything of the sort. The Senate will simply demonstrate that it has legislative functions and is not a suicidal body. If it fails to make a precedent of this sort the confession will be open that the body is not a legislative one and that a minority can at any time render the majority powerless. As to the fate of the Election bill itself nothing is certain. The Republican majority is plenty large enough to pass the measure, but many of the Senators are half-hearted in its support and the votes of all of them cannot be counted on. The chances are that enough party spirit will be shown to put through the substitute for the House bill and send it to conference. Then the Democrats in the House, by absenting themselves, would make it necessary for a Republican quorum to be present in order to secure the adoption of the conference report.

Opening the Ball.

At the expiration of the hour devoted to the calendar in the Senate Mr. Hoar moved to proceed to the consideration of the House bill "to amend and supplement the election laws of the United States and to provide for the more efficient enforcement of such laws."

Mr. Gorman demanded the yeas and nays on that motion. The yeas and nays were taken and the vote (a strictly party one) resulted: Yeas, 41; nays, 36. So the Election bill was taken up and the Clerk began to read it.

Mr. Hoar suggested that instead of the original House bill being read the substitutes reported by the Senate Committee on Privileges and Elections be read.

Several Democratic Senators expressed dissent to that proposition, and Mr. Harris said, "No, no, let the original House bill be read." So the Clerk proceeded with the reading of the original House bill.

The reading went on monotonously and to empty chairs up to 2 o'clock, when, under the rules of the Senate, the "unfinished business" from the last session came up, being the House bill providing for the adjustment of accounts of laborers, workmen, and mechanics arising under the eight-hour law.

Mr. Hoar moved to proceed with the consideration of the Election law and Mr. Gorman rose to argue against that motion.

The point of order was made by Mr. Hoar that the motion was not debatable, and the presiding officer (Mr. Hale) decided in support of the point of order, but said that he would submit the question to the determination of the Senate.

Mr. Butler inquired what the effect of Mr. Hoar's motion (if agreed to) would be on the "unfinished business."

The Presiding Officer—The effect of that would be to bring the Election bill before the Senate, and the "unfinished business" would not be taken up at any time afterwards except by a vote of the Senate.

Mr. Butler—If the motion of the Senator from Massachusetts shall prevail will it not result in the defeat of the Eight-Hour law?

Mr. Hoar—The Eight-Hour law can be defeated only by some unreasonable procrastination of the Election bill.

Mr. Morgan—I call for the reading of the Eight-Hour bill. I do not know what its provisions are and I want to understand what the measure is which (when half finished) is antagonized by the Election law. I believe that it is a bill to provide justice for laborers, and if that be the fact I have a right to know it.

No Stump Speeches Wanted.

Mr. Gorman having also alluded to the Eight-Hour bill being one in which many laboring men of the country were interested, objection was made by Mr. Hoar to the making of "stump speeches," and Mr. Butler remarked that the Senator from Massachusetts had set the example. Then with a view of facilitating matters and in deference to the views of Senators on his own side of the chamber Mr. Gorman withdrew his opposition to Mr. Hoar's motion, but called for the yeas and nays on it.

The question was taken on Mr. Hoar's motion to proceed with the Election bill, and it was agreed to by a strict party vote—yeas, 36; nays, 30.

Mr. Blair (who voted with the majority) gave notice that at the earliest opportunity, subject to the Election bill, he would move that the Senate proceed to the consideration of the Labor bill just displaced.

The Clerk resumed the reading of the bill at page 27, and had proceeded as far as page 59 (the whole number of pages covered by the House bill being 76) when Mr. Hoar suggested, for the convenience of Senators, that the reading of the remainder of the House bill be dispensed with and that the Senate substitute be read, the debate not to be entered on this afternoon. There being no objection, that course was followed, and the clerk began the reading of the Senate substitute, which covers 58 printed pages.

The reading of the bill was finished at 4:50, and the Senate then adjourned.

COPYRIGHT IN THE HOUSE.

The Friends of the Bill Making a Hard Fight for It.

WASHINGTON, D. C., Dec. 2.—In the House Mr. Harmer of Pennsylvania presented the petition of citizens of Philadelphia in favor of an amendment to the McKinley bill allowing a rebate on unbroken packages of smoking tobacco and snuff. Referred.

Senate bill referring to the Court of Claims the claim of the Chesapeake Female College for property destroyed during the war was passed.

In the morning hour Mr. Simonds from the Committee on Patents called up for consideration the Copyright bill.

Mr. Payson (Ill.) raised the question of consideration.

The House decided—yeas, 132; nays, 74—to consider the bill.

Following is the vote, the names of Republicans being printed in roman, Democrats in italics:

YEAS.

Adams,	*Dunnell,*	*Pindar,*
Allen (Mich.),	*Dunphy,*	*Quackenbush,*
Andrew,	*Evans,*	*Quinn,*
Arnold,	*Farquhar,*	*Raines,*
Atkinson (W.Va.),	*Flower,*	*Randall,*
Baker,	*Geissenhainer,*	*Reilly,*
Banks,	*Greenhalge,*	*Reyburn,*
Bartine,	*Grout,*	*Rife,*
Bayne,	*Hansbrough,*	*Rusk,*
Belden,	*Harmer,*	*Russell,*
Belknap,	*Hemphill,*	*Sawyer,*
Blount,	*Herbert,*	*Scull,*
Boutelle,	*Herman,*	*Sherman,*
Boothman,	*Hitt,*	*Shiveley,*
Boutelle,	*Houk,*	*Simonds,*
Breckinridge (Ark.),	*Ketcham,*	*Smyser,*
Breckinridge (Ky.),	*Kinsey,*	*Snider,*
Brewer,	*La Follette,*	*Spinola,*
Brosius,	*Laidlaw,*	*Spooner,*
Buchanan (N.J.),	*Langston,*	*Stephenson,*
Burrows,	*Lawler,*	*Stewart (Vt.),*
Burton,	*Laws,*	*Stockbridge,*
Butterworth,	*Lee,*	*Stone (Pa.),*
Bynum,	*Lester (Ga.),*	*Sweet,*
Caldwell,	*Lodge,*	*Sweeney,*
Campbell,	*Marsh,*	*Tarsney,*
Caswell,	*McComas,*	*Taylor (Tenn.),*
Cheadle,	*McCormick,*	*Thomas,*
Cheatham,	*McDuffie,*	*Tillman,*
Chipman,	*McKenna,*	*Townsend (Colo.),*
Cogswell,	*McKinley,*	*Townsend (Pa.),*
Coleman,	*McMillin,*	*Tracey,*
Comstock,	*Moffitt,*	*Vandever,*
Conger,	*Moore (N. H.),*	*Vaux,*
Craig,	*Morey,*	*Waddill,*
Crain,	*Morrow,*	*Walker,*
Culbertson (Pa.),	*Morse,*	*Wallace (N. Y.),*
Cummings,	*Mutchler,*	*Wiley,*
Daniel,	*O'Donnell,*	*Willcox,*
Dargan,	*O'Neill (Pa.),*	*Williams (O.),*
Darlington,	*Osborne,*	*Wilson (Wash.),*
Dingley,	*Outhwaite,*	*Wilson (W.Va.),*
Dorsey,	*Payne,*	*Wright,*
	Post,	*Yoder*—132.
	Price,	

NAYS.

Abbott,	*Haugen,*	*Oates,*
Atkinson (Pa.),	*Heard,*	*O'Ferrall,*
Barnes,	*Henderson (Ill.),*	*O'Neall (Ind.),*
Brookshire,	*Henderson (Ia.),*	*Owens (O.),*
Brown, J. B.,	*Henderson (N.C.),*	*Payson,*
Brunner,	*Hill,*	*Peel,*
Buckalew,	*Holman,*	*Perkins,*
Cannon,	*Hooker,*	*Peters,*
Catchings,	*Hopkins,*	*Pierce,*
Clements,	*Kelley,*	*Ray,*
Connell,	*Kerr (Ia.),*	*Reed (Ia.),*
Cooper (O.),	*Kilgore,*	*Rogers,*
Culbertson (Tex.),	*Lane,*	*Rowell,*
De Lane,	*Lanham,*	*Sayers,*
Dockery,	*Lester (Va.),*	*Skinner,*
Dolliver,	*Lind,*	*Smith (Ill.),*
Edmunds,	*Mansur,*	*Smith (W. Va.),*
Enloe,	*Martin (Ind.),*	*Stone (Ky.),*
Finley,	*McClellan,*	*Taylor (Ill.),*
Foreman,	*McCreary,*	*Turner (Ga.),*
Forney,	*McRea,*	*Turner (Kas.),*
Gest,	*Mills,*	*Witthorne,*
Goodnight,	*Montgomery,*	*Wike,*
Grosvenor,	*Moore (Tex.),*	*Wilson (Ky.)*—74
Hatch	*Norton,*	

Recapitulation—Yeas, Republicans 95, Democrats 37—132; nays, Democrats 46, Republicans 28—74.

Mr. Simonds moved an amendment providing that the act shall go into effect July 1, 1891. Mr. Simonds demanded the previous question on the bill and amendment, pending which Mr. Kerr (Iowa) moved an adjournment.

The motion to adjourn was lost—yeas, 82; nays, 132—and the question recurred on the demand for the previous question, pending which Mr. Hopkins of Illinois moved to lay the bill on the table.

Mr. Spinola (New York) made the point of order that the motion was a dilatory one and could not be entertained.

The Speaker overruled the point and entertained the motion, which, on being put to a vote, was lost.

Mr. Blount of Georgia moved a reconsideration. Lost—yeas, 83; nays, 123.

A motion to adjourn having been voted down—yeas, 82; nays, 109—the question recurred on the demand for the previous question.

The previous question was ordered—yeas, 106; nays, 73.

The House then adjourned, leaving the bill as unfinished business.

The object of the bill is to permit foreigners to take American copyright on the same basis as American citizens in three cases: First—When the nation of the foreigner permits copyright to American citizens on substantially the same basis as its own citizens; second, when the nation of the foreigner gives to American citizens copyright privileges similar to those provided for in this bill; third, when the nation of the foreigner is a party to an international agreement providing for reciprocity in copyright, by the terms of which agreement the United States can become a party thereto at its pleasure. A subsidiary but important proposition of the bill is that all books copyrighted under the proposed act shall be printed from type set within the United States or from plates made therefrom.

For a Tariff Commission.

Representative Frank of Missouri today introduced a bill for the appointment of a commission of five persons, to hold office for six years, not more than three of whom shall be of one political party, whose duty it shall be to examine into and ascertain the prices of commodities both in this country and abroad, with special reference to changes in the tariff laws of the United States. The permanent office of this commission is to be in Washington and the object of its framer is to secure information that will be valuable in any consideration of the tariff question.

Mr. Blaine Will Welcome the Delegates.

The Inter-Continental Railway Commission, composed of representatives from the United States and the other American Republics, which was recommended by the International American Conference for the purpose of supervising a survey for a line to connect the railway systems of North America with those of South America, will meet for organization in the diplomatic chamber of the Department of State at noon Thursday, Dec. 4. Secretary Blaine will deliver an address of welcome.

Notes from the Capital.

Representative Andrew of Massachusetts introduced a bill to place raw wool, coal, and iron ore on the free list.

Representative Felix Campbell introduced a resolution in the House directing the Secretary of the Interior to cause a new enumeration to be made of the citizens of Brooklyn, N. Y.

Senator Sherman introduced a bill providing that the present Tariff act should not be construed to repeal or impair the stipulations contained in the reciprocity treaty with Hawaii.

NEW ORLEANS COTTON STATEMENT.

Monthly Report of the Secretary of the Exchange—Heavy Movements.

NEW ORLEANS, LA., Dec. 2.—The monthly crop statement issued today by the Secretary of the New Orleans Cotton Exchange shows a decrease in the quantity of cotton marketed in November of 115,127 bales compared with last month, and an increase of 14,264 bales over November, 1889—the totals having reached 1,616,576, against 1,602,312 in November, 1889, and 1,529,788 in November, 1888. The total in sight to date has passed the 4,000,000 mark and ranks with the heaviest records of previous years.

The movement from the first of September to the close of November includes total receipts at all United States delivery ports of 3,238,147, against 3,143,560 last year and 2,623,035 in 1888; net overland movement by railroad across the Mississippi, Ohio, and Potomac Rivers, 425,042, against 338,171 last year and 411,528 the year before last. Southern mill takings, exclusive of quantity consumed at Southern outports, 164,224, against 163,431 last year and 148,306 the year before, and interior towns in excess of those held at the commencement of the season, 372,450, against 257,397 last year and 296,861 the year before last.

These make the total amount of the cotton crop brought into sight during September, October, and November 4,199,903, against 3,902,519 last year and 3,469,760 the year before last, an excess this year of 29,334 bales over the corresponding three months of 1889 and 730,173 ahead of the same period in 1888.

Northern spinners took during November 418,403 bales, against 325,213 last year, an increase of their total for the three months to 864,056, against 658,822 last year and 849,253 the year before. This makes their average weekly takings for the season 66,466 bales, against 50,679 last year and 65,327 the year before.

HAVE NO USE FOR SERVANT GIRLS.

One Kitchen for Fifty Evanston Families—Co-operative Housekeeping.

The Evanston Coöperative Housekeeping Association is the name of a society recently incorporated in Evanston whose purpose is to solve the servant-girl problem. The association consists of fifty Evanston families, and no more will be admitted.

The officers of the association have been active recently in making arrangements for the successful carrying out of their object. As a result, temporary quarters have been secured at No. 711 Davis street. It is a story and basement building, which will be occupied as a coöperative kitchen and laundry, in which the meals of the members will be prepared and their linen washed. The building has been fitted out with improved laundry machinery and provided with kitchen furniture.

Harry L. Gian is now in charge of the Evanston enterprise. Mr. Gian says the building where the cooking, etc., is to be done is furnished with a stove that can hold fifty loaves of bread, an immense ice box, and everything else necessary in an establishment of this kind.

Several wagons containing stoves are also a part of the institution, and beginning at noon Monday the subscribers will be furnished with hot meals. An elaborate bill of fare has been prepared and a variety of dishes will be served each day.

Mrs. B. J. Moore is President of the new society and Mrs. William Holabard Secretary.

BABY ONE SOLID RASH

Ugly, Painful, Blotched, Malicious. No Rest Day or Night. Cured by Cuticura Remedies in Three Weeks.

Our oldest child, now 6 years of age, when an infant 6 months old, was attacked with a virulent, malignant skin disease. All ordinary remedies failing, we called our family physician, who attempted to cure it; but it spread with almost incredible rapidity, until the lower portion of the little fellow's person, from the middle of his back down to his knees, was one solid rash, ugly, painful, blotched, and malicious. We had no rest at night, no peace by day. Finally, we were advised to try the CUTICURA REMEDIES. The effect was simply marvelous. In three or four weeks a complete cure was wrought, leaving the little fellow's person as white and healthy as though he had never been attacked. In my opinion, your valuable remedies saved his life, and today he is a strong, healthy child, perfectly well, no repetition of the disease having ever occurred.

GEO. E. SMITH,
Att'y at Law and Ex-Pros. Att'y, Ashland, O.

Cuticura Remedies

If the thousands of little babies who have been cured of agonizing, itching, burning, bleeding, scaly, and blotchy skin and scalp diseases could write, what a host of letters would be received by the proprietors of the CUTICURA REMEDIES. Few can appreciate the agony these little ones suffer, and when these great remedies relieve in a single application the most distressing eczemas and itchings and burning skin diseases, and point to a speedy and permanent cure, it is positively inhuman not to use them without a moment's delay. CUTICURA, the great Skin Cure, and CUTICURA SOAP, an exquisite Skin Purifier and Beautifier, externally, and CUTICURA RESOLVENT, the new Blood Purifier, and greatest of Humor Remedies, internally, cure every humor and disease of the skin, scalp, and blood, from infancy to age, from pimples to scrofula, when the best physicians and all other methods and remedies fail even to relieve.

Sold everywhere. Price, CUTICURA, 50c.; SOAP, 25c.; RESOLVENT, $1. Prepared by the POTTER DRUG AND CHEMICAL CORPORATION, Boston, Mass.

Send for "How to Cure Skin Diseases."

BABY'S Skin and Scalp purified and beautified by CUTICURA SOAP. Absolutely pure.

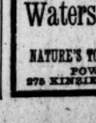

OLD FOLKS' PAINS.

Full of comfort for all pains, inflammation, and weakness of the aged is the CUTICURA ANTI-PAIN PLASTER, the first and only pain-killing strengthening plaster. New, instantaneous, and infallible.

SOLD ONLY IN BOTTLES.
DRINK FERRO MANGANESE "REGENT"
Waters of Excelsior Springs,
MISSOURI.
NATURE'S TONIC. DIURETIC and URIC SOLVENT.
POWERS & HARPER, Agents,
276 KINZIE-ST., CHICAGO.

You're to be congratulated if you have secured a properly made OVERCOAT or ULSTER. The OTHER KIND are most plenty, and the only place they look well is in the NEWSPAPERS. We will wager "dollars to buttons" that those who have or shall secure a

Rogers, Peet & Co.

Outfit will be enjoying pleasurable satisfaction from the same when delapidated button-holes, departed buttons, ripped linings, and faded fabrics are telling the other fellows WHY theirs cost less money at the outset and yet are the "DEAREST" and most disappointing in the end. We invite your attention only to Good Overcoats, Honest Ulsters, Well-Made Suits at Fair, Reasonable Prices. Guaranteed to be as full value at their respective prices as can be found anywhere in the West.

R., P. & Co.'s Winter Overcoats.....$18 to $50
Other makes of Winter Overcoats.....$10 to $90
R., P. & Co.'s Heavy Ulsters.....$15 to $38
Other makes of Heavy Ulsters.....$9.50 to $18

F. M. ATWOOD,

Clark and Madison-sts.,
N. W. Corner.

W. H. HAGEDON,

169 WABASH-AV.

CLEARANCE SALE
—OF CHOICE—
HATS and BONNETS
AT
50% REDUCTION.

The Rochester Lamp.

Perfect in Construction.
Artistic in Design.
Matchless in its Light.

Absolutely safe and unbreakable; so simple a child can manage it. Its light purer and brighter than gaslight, softer than electric light, more cheerful than either. A written guarantee goes with every lamp. Ask for the lamp and the guarantee; insist upon seeing the stamp of the genuine—"The Rochester." 2,000 varieties.

MANUFACTURED ONLY BY
ROCHESTER LAMP CO., New York. | EDW. MILLER & CO., Meriden, Conn.
Sold in all good Lamp Stores.

IF YOU WANT

TO BUY ANYTHING IN
FURNITURE,
HOUSEFURNISHING
—OR—
HOLIDAY GOODS
C. W. & H. C.
STOREY,
253 & 255 State-st.,
WILL QUOTE YOU
THE LOWEST PRICES
AND GIVE
THE EASIEST TERMS.

Windguard Chimney Tops
FOR
DEFECTIVE SMOKE FLUES.
Sewers Cleaned, Repaired, and Deodorized.
WM. M. DEE, 165 Adams-st.

Aiken, South Carolina.

Winter Resort for Health and Pleasure.

Driest Climate in the United States, except points of great altitude in the Rocky Mountains.

HIGHLAND PARK HOTEL.
First-Class in Every Respect.
Pure Spring Water. Perfect Drainage. Pure Milk from our own Dairy. Unexcelled Cuisine. Billiard Room, Ladies' Billiard Room, Bowling Alley, Tennis Courts, etc. Good Livery. Hotel grounds embrace 350 acres Pine Forest. Opens for season of 1890-91.
THURSDAY, NOVEMBER 20.
For circulars and terms address
B. P. CHATFIELD, Proprietor.

HUNTSVILLE, ALABAMA.

CHARMING WINTER RESORT in the HIGHLANDS
HUNTSVILLE HOTEL.
SUBSTANTIAL—ELEGANT—NEW.
HARVEY S. DENISON, Manager.
BYRON F. DENISON, Assistant.

MARSHALL FIELD & Co.

Special Reductions have been made in the Lace Dept. on desirable goods for Holiday Presents.

We quote the following:

500 Black, Hand Run, Spanish Scarfs, At $3,95, $4.50, and $5.00 each.

500 Black Hand Run Spanish Fichus—extra large size and made of pure Italian silk, At $3.50. $3.95, and $4.50 each.

Colored Spanish Scarfs for Opera and Evening wear (*reduced from $9.00 and $15.00*) At $3.45 and $4.95 each.

Cream Oriental Lace Scarfs (*reduced from $3.50*) At $1.95 each.

In Toilet Sets we offer:

1,000 two-piece Valenciennes Toilet Sets—Bureau Cover (*48x20 inches*), Pin Cushion Cover (*13½x13½ inches*), At $1.00 a set.

1,000 four-piece Dentelle Duchesse Toilet Sets—Bureau Cover (*45x18 inches*), Pin Cushion Cover (*12x12 inches*), Side Mats (*8x8 inches*) At 75c a set.

Each of the Sets handsomely boxed.

The Decorative Department, Lace Aisle, shows exquisite Holiday Novelties, combinations of Lace and Satin, in Toilet Sets, Tidies, Mats, etc.

MARSHALL FIELD & Co.

In the Main Dress Goods Department we place on sale a collection of *High Novelties*—this season's productions—including Camel's Hair Plaids, Cheviots, Broadcloths, Serges, and English Suitings *for Tailor-Made Costumes*, in Checks, Stripes, Plaids, &c.—50 inches wide—at

75c a Yard.

MARSHALL FIELD & Co.

Exclusive Agents in the United States for the "Freiderich Arnold-Greiz" All-Wool Henriettas.

We desire particularly to direct the attention of our patrons to the special excellence of these goods, for which we are the exclusive agents. Made from the finest Australian wools, the warps of combed yarn, they have a natural luster and firmness which is possessed *by no other brand.* We have in stock a full line of staple colors and *Blacks,* together with a large variety of new shades for the spring of *1891.*

In the main Dress Goods Department *"Friederich-Arnold-Greiz"* All-Wool Henriettas

46 inches wide, $1.00 per yd.
38 inches wide, 75c per yd.

Holroyd's Derby Ribbed

UNDERWEAR

FOR MEN

These goods are unquestionably the best fitting and most comfortable goods made. We show them in Pure Silk and in a large variety of shades of All Wool. In addition to above we show the products of the best manufacturers of the world of Medium, Fine, and Extra Fine Underwear, making a variety many times greater than can be seen elsewhere.

Hosiery, Gloves,
Smoking Jackets, Neckwear,
Dressing Gowns, Silk Handkerchiefs,
Bath Robes, Silk Umbrellas.

INSPECTION INVITED.

WILSON BROTHERS,

113 and 115 State-st.

ASHEVILLE, N. C.

Mrs. Burgwyn Maitland's Home and Day School for girls, No. 40 French Broad-av.

PALOMARES HOTEL, POMONA, CAL., ON S. P. R. R., one hour's ride from Los Angeles; 100 rooms, elegantly furnished, heat, and all modern improvements; table unsurpassed. Terms, $2.50 to $3.50 per day. C. J. HUNT, Manager.

Only 30 Days More

TO CLOSE OUT
OUR ENTIRE STOCK
—OF—
TAILOR-MADE CLOTHING
BEFORE VACATING.

The Greatest Bargains in America!

875 Fine Broad Wale Scotch Cheviot Overcoats, latest style, soft front, in black and gray serge lining and royal satin sleeve lining. Former price $44.
CUT TO $22.00.

586 Carr's English Melton Overcoats in blue, black, brown, gray, and drab, finely trimmed with heavy double warp linings and satin sleeve linings. Former price $35.
CUT TO $17.50.

514 Blue, Black, and Brown Elysian Overcoats, warm, soft, and nice. Former price $30.
CUT TO $15.00.

478 Blue, Black, and Brown Chinchilla Overcoats, velvet collars, serge linings, and chamois pockets. Former price $20.
CUT TO $10.00.

432 Blue and Brown Mixed Chinchilla Overcoats, elegantly trimmed and tailor made. Former price $7.50.
CUT TO $3.75.

376 Black and Gray Diagonal Cassimere Overcoats, a splendid coat for drivers and men exposed to all kinds of rough weather. Former price $5.50.
CUT TO $2.75.

317 Brown Diagonal Heavy Cassimere Overcoats, with Italian cloth lining, warranted to give good service. Former price $5.50.
CUT TO $2.75.

284 Double Back Blue Fur Beaver Overcoats, faced to side seam. Former price $40.
CUT TO $20.00.

214 Box Overcoats in 10 different shades, London style and finish, body trimmed with royal flannel, sleeves lined with English silk. Former price $38.
CUT TO $19.00.

196 French Montagnac Overcoats in blue, black, and brown, lined throughout with royal silk or satin, piped edges. Former price $50.
CUT TO $25.00.

THE GLOBE

229 & 231 State-st.
OPEN EVENINGS UNTIL 9.

BOYS' AND CHILDREN'S Overcoats.

180 Cassimere and Cheviot Overcoats for boys from 3 to 8 years; guaranteed all wool. Former price $4.
CUT TO $2.00.

196 Elegant All-Wool Chinchilla Overcoats for boys from 3 to 8 years; warm, nice, and stylish. Former price $5.
CUT TO $2.50.

208 Elegant Chinchilla and Cassimere Overcoats, substantially made and trimmed. Former price $6.50.
CUT TO $3.25.

316 Fine Gray and Brown Stripe, Cheviot Cape Overcoats, handsomely trimmed and tailor-made. Former price $8.00.
CUT TO $4.00.

222 Fine Blue Chinchilla Cape Overcoats, serge linings, and strongly made. Former price $9.00.
CUT TO $4.50.

325 Boys' Fine Cape Overcoats in plaids and stripes, lined with cassimere body lining; very latest styles. Former price $10.
CUT TO $5.00.

THE GLOBE

229 & 231 State-st.
SATURDAY UNTIL 10:30.

HOLIDAY PIANOS

We have an unusually Choice Assortment of Hallet & Davis, Emerson, and the new scale KIMBALL PIANOS, in rich casings of Mahogany, Rosewood, Walnut, Maple, and Satinwood. These Instruments were made especially for the Holiday Trade during the summer months. Time Payments. One Price and that Invariably the Lowest.

W. W. KIMBALL CO.

State and Jackson-sts.

SPAULDING & Co.

(INCORPORATED),
Gold and Silver Smiths,
State and Monroe-sts.

Present for the inspection of the public an unusually Choice Selection of

WATCHES

For the HOLIDAY SEASON for MEN and WOMEN, for BOYS and GIRLS. Their line comprises a range of styles in cases from the simple finish of the PRACTICAL WATCH to the tasteful ENAMELED and JEWELED article for an ornament. The Choicest NOVELTIES in this department are shown, and all are guaranteed.

Repeaters, Chronographs, Split Seconds, and these in combination, by the best makers.

CHICAGO, State and Monroe-sts.
PARIS, 36, Ave de l'Opera.

COULDN'T MEET THE RUN.

THE WEST SUPERIOR BANK OF COMMERCE FORCED TO SUSPEND.

The Institution Claims to Be Perfectly Solvent, but Inability to Realize on Its Securities Compels an Assignment—Depositors Will Probably Be Paid in Full—Yesterday's Stock Market Takes an Upward Turn and Part of Monday's Decline Is Regained.

WEST SUPERIOR, Wis., Dec. 2.—[Special.]—The Bank of Commerce of this city withstood a heavy run last Wednesday. Local bankers and business-men came to the support of the Bank of Commerce upon that occasion and appearances indicated that the institution would come out all right. This morning the bank did not open for business, and customers were confronted with the following:

This bank will not open today, owing to the continued stringency in the money market. Will resume business as soon as we can realize on securities.

The City of Superior is a depositor to the amount of $250,000. At a late hour this afternoon Cashier Brooks furnished a statement of the bank's affairs:

The bank has liabilities of $520,000, with assets of $640,000. We believe our assets to be good, but they are not available in cash to meet the run. Owing to the continuance of stringency in the money market, and perhaps for some misconstrued telegram sent out, we are cut off from our resources promised by a correspondent. The Board of Directors is now considering a reorganization of the bank with increased capital, and hopes to resume speedily.

In reply to a question as to the immediate cause of the suspension Cashier Brooks said: "Although the other run on the bank had stopped many of the accounts were being rapidly checked out and it was impossible for us to go ahead without relief. We had never used our credit with the large banks, and had just made an arrangement with the Bank of North America to rediscount our paper to the extent of $50,000, and they had already placed $23,000 to our credit.

"Last night Controller Larson sent a telegram to New York telling the bank there not to place any of the new bond money to our credit, but to divide it among the other State banks here. This frightened the Bank of North America, and they refused us the promised assistance. This morning another telegram was sent by Controller Larson explaining that the first telegram meant no reflection on the Bank of Commerce, but even then, as the local banks would do no more for us, we decided to suspend."

Late this afternoon W. H. Slack, cashier of the First National Bank, was appointed assignee and furnished bonds of $700,000. The depositors are not afraid of losing money in the end. The directors are talking of a reorganization with increased capital. The First National Bank today loaned the city $50,000 to meet current expenses.

STOCKS AGAIN ADVANCING.

More than Half of Monday's Decline in Prices Regained Yesterday.

NEW YORK, Dec. 2.—[Special.]—Traders covered today, and as a result stocks regained more than half of yesterday's decline. During the morning hours the general market was feverish at fractional recessions, while Northern Pacific preferred was notably active and sold down about 2 per cent. About noon the market became dull at the lower figures. This evidence that stocks were not being pressed for sale made the smaller "shorts" nervous, and presently they reached the conclusion that the lenders had been picking up stocks all around the room under cover of the selling of Northern Pacific preferred.

The rally which followed was stimulated by news from Philadelphia that the associated banks there were satisfied that the Keystone was sound and that they would see it safely through the run. Dispatches from Chicago also were calculated to favor the rally.

From Washington, too, came bullish dispatches. Senator Plumb had a bill providing for the free coinage of silver into legal-tender dollars; a deal was on foot between Republican and Democratic Representatives to defeat the National Election bill and pass a free-coinage measure, etc. In short, all the report, rumor, and gossip was of a character to create bullish sentiment, and there was no revival of the sinister rumors which were afloat yesterday. Sterling exchange was much easier and money was said to be coming here from Chicago, where New York funds commanded a premium of 75c per $1,000. The rally during the afternoon was sharp in the half-dozen leading issues, and notwithstanding a recession in the last half hour final prices show a recovery of more than half of yesterday's decline.

THE KEYSTONE MEETS ALL DEMANDS.

The Run on the Philadelphia Bank Wore Itself Out Yesterday.

PHILADELPHIA, Pa., Dec. 2.—[Special.]—The run on the Keystone National Bank, which was kept up so mercilessly all day yesterday and was resumed with even greater vigor this morning, practically collapsed about 1 o'clock this afternoon. By noon only about twenty waiting depositors were left of the 200 or 300 that were in line early this morning, and to pay these the bank had more than enough funds in its vaults. Twelve o'clock today was the critical period, as at that hour it would be known whether the bank had passed safely through the clearing-house. All its clearances were effected without a hitch, and soon after that many depositors who had drawn out their funds redeposited them.

City-Treasurer Bardsley said that the city's money had not and would not be withdrawn. The Keystone Bank paid out in the two days of the run $550,000 and received deposits of $225,000. The present financial crisis has caused such an unreasonable scare among bank depositors that a number of the banks have resorted to the expedient of paying checks in clearing-house due bills. The financial situation is improving, and the scare is now believed to be over.

IT FRIGHTENED THE BULLS.

Outside Reports Keep Up the Nervousness —Excitement on 'Change.

The wheat market was active and nervous yesterday. Prices traveled over a range of 1¾ cents, selling at one time nearly a cent over Monday's close, but finally closing below the latter figures. The market was keenly sensitive to outside rumors and most of its movement was largely due to this cause. The opening for May was at $1.01⅜, an advance of ⅜, and the first movement was upward in response to encouraging cables, the news of a large decrease in stocks afloat, and good buying by the bulls. The market touched $1.02¾, with quite a show of buoyancy and appearance of doubling the advance, when the news was sprung of a smash in West Side cable stock on the local Stock Exchange. At the same time telegrams from Philadelphia reported disturbing rumors of further trouble in financial circles. The reports were too much for the bulls. They threw overboard a large share of their purchases, several commission houses leading with heavy sales. The bears seized their opportunity and battered away the advance, not resting until May was quoted at $1.00¾. A reaction of ½c followed, but the market fell again, winding up at $1.00¾, a loss of about ⅝c from Monday.

B. P. Hutchinson bought 2,000,000 bushels of corn and was the heaviest bull influence in the market. Prices for May rose to 54⅜c, nearly 1c over Monday, and closed at 53⅜c, a gain of ⅜c.

Flurry in West Division Stock.

There was wild excitement on the floor of the Stock Exchange yesterday over West Chicago Street railway stock. The stock broke below par. About six weeks ago it was selling at 137¼. The decline represents a loss on the total 100 000 shares of capital stock of $3 800,000. Nothing has happened to the stock. The trouble is all with the money market.

The market has been sagging steadily for three weeks. Yesterday there was a pressure to sell that was irresistible and quotations reached a point that brought out substantial buying. Over 5,000 shares changed hands in a few minutes. The morning session seemed to thoroughly clean up the weak holders, and in the afternoon the price went back to 102½, with about ten buyers for every seller.

A statement of earnings of the Chicago Brewing and Malting company was made public yesterday. The statement is to Sept 30 and shows the profits of the various breweries and malt-houses from the dates when taken in hand by the present company to have been $889,914, after deducting wages, materials, revenue stamps, and general expenses. The company has declared dividends at the rate of 8 per cent on the preferred stock and 15 per cent on the common stock and there is still left over $25,000.

Will Continue to Receive Certificates.

NEW YORK, Dec. 2.—The reorganized committee of the Sugar Trust authorized the Central Trust company to continue to receive deposits of certificates under the plan until further notice.

Failure at Fort Wayne.

FORT WAYNE, Ind., Dec. 2.—[Special.]—Joseph Lobman & Co., wholesale dealers in cigars and tobacco, assigned to Solomon Rothschild today. Liabilities, $31,000, assets, $8,500.

THE ICE KING HAS ISSUED HIS UKASE.

And Navigation Must Soon Stop—Lakes, Rivers, and Canals Freezing Over.

SAULT STE. MARIE, Mich., Dec. 2.—The weather continues severely cold. Later reports from Mud Lake are that ice is making rapidly and is now three inches thick. The steamer Algonquin, with a pilot, will clear down tomorrow.

The Myles is the only boat on Lake Superior to arrive. It will be advised by telegraph tomorrow at Fort Arthur that there will be no prospect of getting through the river after Dec. 4 should the present weather continue. No ice has yet formed in the canal owing to a heavy current allowed to pass through the lock chamber.

Flour and Grain Shipments.

DULUTH, Minn., Dec. 2.—The lake shipments of flour and grain for the lake season just closed, which lasted from the last week of April to Nov. 29, were as follows: Flour, 2,496,000 barrels, a gain of 300,000 barrels over the shipments of 1889: wheat, 13,573,341 bushels, and corn and other grains 2,000,000 bushels. During the same time the receipts of flour here were 2,149,070 barrels, and of wheat 10,756,730 bushels. The amount of grain shipped out this fall was much less than for last fall, when 11,000,000 bushels went out in three months. This was owing to the small movement of wheat this way. Arrivals at the Ports of Duluth for the season were 1,268, and the departures 1,272. Tonnage, arriving and departing, amounted to 2,739,287 tons, against 2,475,195 in 1889. This is the biggest record ever made here. A few arrivals and clearances from Lake Superior ports will be added before the harbor closes.

Barges Go Ashore in the Storm.

MACKINAW CITY, Mich., Dec. 2.—The steam-barge Robert L. Fryer got ashore during the snow-storm about 1 o'clock this morning, on Lighthouse Point, below Cheboygan. Signals of distress soon brought the wrecking tug Favorite to its assistance, and after four hours' pulling the Fryer was released uninjured.

During all last night it blew strong from the northwest, with light snow.

The weather is cold, the mercury falling to 12 below zero. This morning the wind shifted to the northeast, with clearing and slightly warmer weather. This afternoon the wind worked around to the northwest, and is very light. The favorable change continues, although it is still quite cold.

KENOSHA, Wis., Dec. 2.—[Special.]—The steam-barge A. C. Van Ruth of Chicago ran aground a mile south of this port in the heavy snow-storm at 8 o'clock this evening. The crew of eleven men were all brought off safe. The vessel is resting easy in a light sea, but is leaking some.

Buffalo Brevities.

BUFFALO, N. Y., Dec. 2.—The Brazil left this afternoon with coal for Chicago; the Dean Richmond for Toledo, and the Curtis and tow for Marine City departed tonight. The Saranac and Seneca, with coal for Chicago, will get away tomorrow. The Hadley, due tomorrow with grain, will load coal for Toledo on an old charter. This will be the last coal shipment of the season. The Tower, La Salle, and Glidden go to Cleveland and the Palmer to Detroit to lay up. The Wilhelm and Atlanta take their lumber cargoes to Ogdensburg.

The barge "107," which was sunk at the Soo, came down without trouble, although its water bottom was stove in. The Captain reports its wheat cargo very little damaged. It will unload tomorrow.

The Erie Canal is closed on account of heavy ice on the Eastern division. Thirty boats loaded with grain, mostly for New York, forty with lumber, and five with coal, were frozen in between Minderville and Schenectady. The boat Harry Hawley, with 8,300 bushels of wheat, is sunk at Minderville. The cargo and hull are insured in a St. Paul company.

Fears for a Tug and a Barge.

RACINE, Wis., Dec. 2.—[Special.]—The schooner Belle, the last of the Racine fleet, arrived today and was placed in winter quarters.

The tug Welcome started for Milwaukee with the barge Allegheny this afternoon, and it is feared that they have not reached that port, as a violent northeast gale has been blowing since shortly after they left. The barge is without canvas, having stripped when it arrived with a cargo of coal.

The Unido is still in port.

MILWAUKEE, Wis., Dec. 2.—[Special.]—The tug Welcome and consort arrived this afternoon.

Steambarge Dyer Stranded.

CHEBOYGAN, Mich., Dec. 2.—[Special.]—The steambarge George H. Dyer stranded on Cheboygan Light Point last night during the heavy westerly wind and snow storm. It was released by the wrecking tug Favorite this afternoon and towed in. The Dyer was coal-laden for Milwaukee. The Favorite then proceeded up the lake, probably to another wreck, as it has not yet returned.

Lake Freights Slow.

Lake freights were very slow yesterday, and those who were looking for higher rates were disappointed. Only two charters were made. The R. R. Rhodes took 75,000 bushels of corn for Buffalo at 3 cents and the H. S. Pickands 35,000 bushels for Port Huron on private terms.

Tug Burton Burned.

ST. JOSEPH, Mich., Dec. 2.—[Special.]—The tug Burton, owned by Berry Bros. of Muskegon and Chicago, took fire and burned to the water's edge in this harbor early this morning.

Around the Lakes.

NORTHPORT, Mich., Dec. 2.—[Special.]—The steamers Lawrence and City of Charlevoix left here at noon today for Chicago. Snowing hard tonight.

SAULT STE. MARIE, Mich., Dec. 2.—The Colgate Hoyt took on board the wheat lightered from "107" and cleared at noon. The Stevens reports Mud Lake covered with ice about an inch thick this morning.

TOLEDO, O., Dec. 2.—The steambarge Cormorant will be docked here for repairs if the dock is sufficiently large, if not it will be towed to Cleveland. Its pipes are badly warped.

PORT ARTHUR, Ont., Dec. 2.—The steamer Myles arrived yesterday with a cargo of steel rails and will endeavor to take on a cargo of wheat and sail for the East if the weather permits.

PORT DALHOUSIE, Ont., Dec. 2.—The steambarge Nipigon and consort left this morning for Ogdensburg, but were obliged to return on account of rough weather and snow-storm. Nothing through the canal today. Wind tonight southwest, light; snowing.

BAY CITY, Mich., Dec. 2.—The Saginaw River is frozen over and navigation practically closed. The Burlington and tow are the only boats expected, and it is hardly possible they will come up. The season's business has been fairly satisfactory to vesselmen.

OGDENSBURG, N. Y., Dec. 2.—The following Upper Lake boats will winter here: Steamers Langdon, Prince, Frost, Averill, Rugee, Eber Ward, Wilhelm, D. M. Wilson, Whitney, Josephine; schooners Manitowoc, Payne, Pearsoll, J. B. Merrill, Doud, Fitzhugh, George W. Davis, George C. Finney, Beals. The Nipigon and consorts are also expected.

Vessel Movements of Dec. 2.

Fairport—Arrived—Castalia.

Manistee—Cleared—Joys, Colburn, Chicago.

Grand Haven—Arrived—Roanoke. Cleared—Elizabeth, Chicago.

Sheboygan—Arrived—Essie M. Thompson, Exchange, William Finch.

Manitowoc—Arrived—St. Joseph. Cleared—Lady Ellen, Maggie Marshall.

Gladstone—Cleared—Everett, Cleveland. ore; Northerner, Buffalo. flour.

South Chicago—Arrived—A. Folsom. Cleared—Robert C. Wente, F. and P. No. 2.

Erie—Arrived—Philadelphia, Robert Wallace. The life-saving crew will be mustered out Dec. 15.

Sault Ste. Marie—Up—W. H. Stevens, 2:10 p. m. Down—Colgate, Hoyt, "105," 12:30 a. m.; Algonquin, 4:30 p. m.

Sandy Beach—In harbor—S. C. Hall, Tom Scott. The Leading, Majestic, Gratwick, and Gladiator left at daylight this morning.

Cleveland—Arrived—Pontiac, H. W. Sibley. Cleared with coal—Troy, St. Clair; A. Gebhart, Fort Huron. Light—Viking, Alpena; Shiawassee, Detroit.

Mackinaw City—Down—Joliet, 10:40 a. m. Up—H. J. Jackson, 7 a. m.; Rosemont, 8:30, Chicago, 11. Later—Down—Cayuga, Wyoming, 2:40 p. m.; Jewett, 2:50. Up—Majestic, Gratwick, 2:15 p. m.; Livingston, 6:30.

Toledo—Arrived—Brittain, Osceola. Cleared with coal—Koal Kabin, Point Edwards. With sundries—S. D. Reynolds, Buffalo. Light—Grace Whitney, Dashing Wave, Detroit.

Buffalo—Arrived—Seneca, China, Brazil, Saranac, Buffalo, Hesper, Tower, 107, Susan Peck, Palmer, Mark Hopkins, Logen, Wilhelm, Atlanta, Mirvans. Cleared—Curtis, Holland, Fassett, Reed, Marine City, to lay up.

Port Huron—Down—Spokane, Olympia, 1 p. m.; Wilbur, 2; Hodge, 2:30; M. M. Drake, with Leland, 2; Susquehanna, 3:30; Toltec, Mixtec, 4:40; Newburg, 4:50; Lora, 6. Up—S. C. Hall, 11 last night; James Pickands, 1:30 a. m.; Mecosta, 4:30; John Craig, 9:15. Cleared—Goodell, Cleveland and barges.

Later Up—Carter Chamberlain and barges, 8. **Detroit**—Up—John Craig, 1:40 a. m.; Porter Chamberlain and barges, 8:30; Tecumseh, 12 p. m. Down—Castalia, 11:30 last night; Florida, 2:30 a. m.; Hadley, 7:50; Fedora, 8; Mercur, 9:50; Northern King, Hiawatha, Minnehaha, 12; America, 12:30 p. m.; Raleigh, 2; Robert Mills, 2:40; Missoula, Caledonia, 3; John M. Moore, 4:20; Commodore, 5:30; Spokane, Olympia, 6.

Later—Up—Grace Whitney, Dashing Wave arrived 8; Burlington and two barges, 9:20. Down—Cayuga, 1; Hodges, 8. Wind tonight is northwest; snowing hard. The Spokane and Olympia are tied at Smith's coal dock and the J. W. Moore at Hurley's.

Port of Chicago.

Arrived with lumber—Rosa Belle, Resumption, Ford River; Presto, Muskegon; York State, Marinette. With sundries—Chemung, Buffalo. With pig-iron—D. S. Austin, Depere. With coal—A. Folsom, Nelson, Erie; Golden Age, Escanaba. Buffalo.

Cleared with sundries—Indiana, L. S. Coates, Manitowoc; Sauganash, Pentwater. Light—Fayette, Arthur Bay; A. W. Lucky, Manistee. With grain—H. S. Pickands, Port Huron; R. R. Rhodes, Buffalo.

Escape of a Murderer.

VANDALIA, Ill., Dec. 2.—[Special.]—Sanford Noe, who was sent to the penitentiary from here five years ago for life for the murder of his wife, and who, after a year's confinement, was adjudged insane and placed in the asylum at Anna, escaped from that institution last night.

WANTS OF THE FARMERS.

LEGISLATION THA WILL SATISFY THE ALLIANCE MEN.

The Delegates to the Convention at Ocala, Fla., Get Down to Work—Recommendations by President Polk in His Annual Address—Congress Must Come Nearer to the People or the People Will Get Nearer to Congress—Political News.

OCALA, Fla., Dec. 2.—[Special.]—The Farmers' Alliance has got fairly to work now. Sharp at noon today President Polk's gavel fell. The only business done was the calling of the roll and the appointment of a Committee on Credentials. After a recess for dinner another session was held, and Gov. Fleming of Florida made a formal speech of welcome, which was enthusiastically received. H. L. Loucks of South Dakota, who ran for Governor of that State in the recent election, responded in behalf the Alliance. He said it was the farmers' own fault that they found themselves as poorly off as they are now. They had followed the plow with wide open eyes, but party leaders had been followed with eyes tightly shut.

After the applause which greeted Mr. Louck's speech had subsided President Polk read his address.

President Polk's Address.

President Polk said in part:

The investigation of the causes which have conspired to place agriculture so far in the rear in the race of material progress has led to the general if not universal conviction that it is due in a large measure and in most part to partial discrimination and grossly unjust National legislation. This great organization, whose jurisdiction now extends to thirty-five States of this Union and whose membership and coworkers number millions of American freemen, will in the exercise of conservative political action strive to secure "equal rights for all and special privileges to none," and secure indeed "a Government of the people and by the people." Let this Supreme Council assert and maintain its dignity and its solemn purpose to protect and advance the interests of its constituency by declaring their legislative needs and by showing to the American Congress that when its demands on paper are ignored it can and will vindicate and maintain its claims at the ballot-box. Our recent experience with that body, as well as with the leaders of the two great political parties of the country, should admonish us that the time has arrived when this great organization should take bold and determined action to the end.

He recommended that the council authorize the organization of a National Legislative Council, to whom shall be committed the charge of all legislative reforms. The Legislative Council to be composed of the National President and the Presidents of all the States represented in the Supreme Council, and that it be required to transmit to each of the States in printed form, through the National Secretary, for distribution to the membership of the order, all measures of bills (together with the arguments in their favor) as they may decide should be enacted into laws.

The Order and Politics.

Mr. Polk spoke at great length on the subject of political action. In this connection he said:

While our organization is political it cannot be partisan or sectional in its action. It is as needless as it would be criminal to attempt to distinguish the fact that as an organization we have reached a critical period in our existence. Insidious and corrupt influences are seeking to divert us from the high purposes and grand objects for which we were organized. Let us not impair our prestige and power by indifference or inactivity on the one hand or by grasping for the impracticable or unpalatable on the other.

A careful review of the financial legislation by Congress for the last quarter of a century, together with the disregard manifested by that body to the just and urgent demands of the people for financial relief, has fixed upon the public mind the alarming apprehension that the seductive hands of monopolistic and corporative power has lifted the American Congress to that dangerous eminence by which they can no longer hear the cry of the people, but the decree has gone forth that this dangerous and threatening state of things cannot much longer exist. Congress must come nearer to the people or the people will get nearer to Congress. Let us not be diverted through the machinations of political intrigue from the great paramount issue now before the American people. Never in the political history of the country was there such universal interest among the people and such urgent demand on the political parties for financial reform as characterized the recent campaign and yet the great effort of the leaders of each of these parties and of the partisan press was to give overshadowing prominence to questions and issues partaking largely of a partisan character to the exclusion of the one great vital, living issue. Financial reform, a system of finance which recognizes and secures to every citizen of this country an equitable, fair, and just right to share its benefits, and which will furnish a volume of circulating medium adequate to the legitimate demands of the country at a low rate of interest, is the greatest and most urgent need of the time. Let the people here represented continue to reiterate and with increased emphasis demand that silver shall be restored to its dignity; that taxation shall be more nearly equalized by requiring that all property shall bear a just proportion of its burdens; that alien ownership of land shall be resisted and prohibited; that public transportation should be owned and controlled by the Government.

Rumors of Trouble.

There are reports current today which indicate that all is not harmonious in the Alliance. It appears on the surface that the trouble grows primarily out of the recent contest for the United States Senatorship in Georgia. Dr. C. W. Macune and Col. Livingston were active opponents of Gen. Gordon, and when Pat Calhoun, a director in the Richmond Terminal system and one of the best known railroad attorneys in the South, received the nomination of the anti-Gordon caucus the gentlemen supported his candidacy. A short time ago a dispatch dated Atlanta appeared in a Western paper which intimated without mentioning names that Mr. Calhoun had paid certain high officials in the Alliance $60,000 for their influence. It is alleged that an investigation of this dispatch fixed its authorship on President Polk's private secretary, Mr. Rittenhouse, and this is alleged to have caused hard feeling between Dr. Macune and Calhoun. The rumor is current that charges have been or will be formulated, charging Dr. Macune with using his influence with the Alliance to secure the nomination of Calhoun.

The convention held a long session tonight. The principal business was the report of the Committee on Credentials. There were several knotty points as to representation. President Polk announced some of the more important committees. His report has been ordered sent to the proper committees, who will report back on his suggestion. It is the opinion that the portion of the address referring to the meeting of the State Presidents as a legislative committee within sixty days of the adjournment of the convention to decide on the legislation to be urged by the alliance will be adopted with little if any opposition.

NEW HAMPSHIRE'S EXTRA SESSION.

The Legislature Meets and Makes an Effort to Settle the Trouble.

CONCORD, N. H., Dec. 2.—[Special.]—New Hampshire legislators had their first experience with an extra legislative session for a half century today. The tangle, however, as to which party shall control the House and thereby elect a Governor and United States Senator, is still as complex as ever. Both Houses convened this morning, but neither transacted any business. The Senate, which is in working order, has in hand a bill covering the basis of representation in the next Legislature. This proposes the census of 1890 as such basis. The House devoted its attention to the composition of its own body. The disputed cases were all referred to the judiciary committee. The question at issue is whether census enumerators lose their place in the House. The Republican members maintain the negative, and the Democrats the affirmative, and majority and minority reports will be presented to the House tomorrow. Both Republicans and Democrats have agreed on the election of a clerk tomorrow. Further legislation the Democrats will oppose by every parliamentry tactic and they will have the support of some Republicans.

The report of the Judiciary Committee will recommend that twenty-two names be stricken from the House rolls, twelve Democrats and ten Republicans. Several more names are yet under consideration.

Demands of Connecticut Farmers.

HARTFORD, Conn., Dec. 2.—The Connecticut Farmer League held its first annual meeting at the Capitol today and adopted resolutions recommended at a preliminary meeting. These favor distinct political action, and name the following objects to be secured: State insurance against loss by fire or lightning; choice of United States Senators by an electoral body in each State similar to those appointed to elect a President; provision by Congress (under a constitutional amendment) "to enact such laws as may be necessary in order to make it easily possible for any one desiring it to own and occupy sufficient land from which to gain a livelihood by obliging the largest land-holders when necessary to this end to sell enough of their land for that purpose on easy terms and at a price not exceeding its assessed value for taxation."

An Election Dispute Settled.

LA CROSSE, Wis., Dec. 2.—[Special.]—An extended argument was made today before the board engaged in the recount of the votes cast in this county for Senator. The chief point raised was the validity of the signature of the ballot clerk made with a rubber stamp. G. W. Woodward and C. L. Hood appeared for the Democrats, and ex-Senator Wing for the Republicans. The board held it had no power to construe the law and made a return of the ballots as recounted. This gives a gain of 11 for the Republicans in this county, and a gain of 25 for the Democrats in Vernon, making the majority of Connor, Democrat, 77. This ends the matter.

Call for a Convention in Collins' District.

ROCK ISLAND, Ill., Dec. 2.—[Special.]—The Republican Senatorial Committee of the Twenty-first District met here today and issued a call for a convention at Cambridge Dec. 16, to nominate a candidate for the Legislature to succeed W. C. Collins, resigned. The Governor is expected to issue a call for a special election Dec. 30.

ARRANGING FOR A CONSOLIDATION.

Meeting Between Representatives of the Brooklyn Clubs—Sporting News.

NEW YORK, Dec. 2.—[Special.]—Early this morning the directors of the Brooklyn Players' League held a meeting to consider a plan for consolidating their interests with those of the Brooklyn National League Club. Messrs. Byrne, Doyle, and Abel of the National League club have made a certain proposition that is now under serious consideration by the Players' League men, a majority of whom are bent upon ending the existing controversy in Brooklyn as soon as possible. Leading stockholders of the club located at Eastern Park are a unit for consolidation, but they want to have the new Brooklyn club play its championship games on their grounds instead of at Washington Park. This is the only hitch at present.

Association Ball for Chicago.

President Thurman of the American Association will arrive in the city today or tomorrow to consult with Mr. Spalding about the feasibility of putting an American Association club into Chicago.

Mr. Spalding has been decidedly reticent on this point, but it is probable that his consent will not be obtained. He recognizes the fact that the coming year is to be a trying one and he hardly cares to be burdened with two clubs in his efforts to put the game back to where it was before the base-ball war. In all the plans for next season Chicago is given a place in the Association circuit and Mr. Thurman will no doubt bring every argument to bear on Mr. Spalding to secure a foothold here. He may succeed. If a club is put in here the schedule will be so arranged that there will be no conflicting dates and it will probably be stipulated that the team must not bear the name Chicago.

Indoor Base-Ball.

The Farraguts defeated the Oaks at indoor base-ball at Austin last evening by a score of 10 to 9.

The Illinois Trusts shut out the Fort Dearborns by a score of 7 to 0.

There will be a meeting of the Midwinter League tonight at the Grand Pacific to appoint a staff of umpires and adopt rules.

To Settle Trotting Disputes.

The Board of Appeals of the American Trotting Association commenced its annual session at the Auditorium yesterday. Vice-President D. C. Beaman of Denver presided, and Secretary J. H. Steiner of Detroit was present. The other members present were C. L. Benjamin of Saginaw, Mich., W. J. Ijams of Terre Haute, John Fraley of Toledo, and E. C. Lewis of this city. President Greep of St. Louis and G. B. McFall of Oskaloosa, Ia., failed to put in an appearance.

The object of the meeting is to pass on all questions of protest during the year and define certain rules the construction of which is in doubt. There are eighty cases before the board.

At yesterday's session the meeting did not go into executive session. There is in the Treasury upwards of $12,000, held on account of protests.

An interesting case which will prove a puzzler to the board is that of C. F. Emery vs. The Central Illinois Trotting and Pacing Horse Breeders' Association, which comprises the circuit of Bloomington, Decatur, Springfield, and Aurora. The question is whether the association or the winning horses are entitled to the amount paid in by subscribers in excess of the guaranteed stakes. All of the meetings had funds in excess, and at Springfield the amount was about $800. Miller & Sibley, Franklin, Pa.; S. A. Brown, Kalamazoo, and C. F. Emery, Cleveland, are the contestants. The case of Emery was the only one considered. A long argument written by him was read. Secretary H. W. Butler made an argument for the Springfield Association. The case will be further considered and a decision will establish a precedent.

Action was taken in only two cases. In that of Rich Price vs. Smith & Russell, owners of the stallion Decorah, the defendants proved that they were members of the Minnesota association, and the protest against his entry at the State Fair at Hamline was overruled.

A protest against Y. D. Scales' trotter Exeter on the ground that at Bloomington he was not entered until after the time set for the close of the entries was overruled.

Meeting of the Board of Review.

NEW YORK, Dec. 2.—The parlors of the Murray Hill Hotel were crowded tonight with men known from New York to California. They had assembled to listen to the one hundred odd cases which come before the Board of Review of the National Trotting Association of the United States, which opened its December session this evening.

Ira Ryerson of Goshen, N. Y., appeared before the board to explain the case of his horse Taylorson, which was ruled off the Chicago track at Chicago May 10 last because there appeared to be a doubt as to the identity of the horse Taylorson. A horse named Elias Tryon, it was claimed, entered for another race on a different class, was identical with Ryerson's Taylorson. The board will be occupied for perhaps a week or ten days. The board will meet again tomorrow evening at 7. All the cases will be considered by the board in executive session, and before the adjournment is taken the results will be announced.

Results at Guttenberg.

NEW YORK, Dec. 2.—[Special.]—A cold wind blew across the track at Guttenberg today and through the grand stand. It drove spectators to shelter, and throughout the afternoon stoves were surrounded by large crowds. Summaries follow:

First race, six furlongs—Salisbury first, Can't Tell second, Gerlach third. Time, 1:16.

Second race, five and a half furlongs—Evangeline first, Bush Bolt second, Sir Rae third. Time, 1:20.

Third race, six furlongs—Mohican first, Queen Hattie second, Fabian third. Time, 1:18.

Fourth race, mile and a furlong—Folsom first, Lola Wagstaff second, Clan third. Time, 1:59.

Fifth race, six and a half furlongs—Kenwood first, Painkiller second, Iago third. Time, 1:23¾.

Sixth race, seven furlongs—Anomaly first, Sour Mash second, Oarsman third. Time, 1:32½.

Moth Throws Graham.

There was a wrestling match, catch-as-catch-can, at Tom Connors' gymnasium on Cottage Grove avenue last night between John Graham and Charles Moth for a purse of $225. Graham outweighs Moth by at least fifty pounds. The first bout was taken by Moth in just nine minutes, the exact length of time that it took his opponent to win the second round. Moth took the third bout and the match in eight minutes. During the match there was close work by both men, Moth exciting applause by the way in which he broke several of Graham's double-Nelson holds.

Early in the evening there were some amateur contests for a gold medal. Will Fox threw Harry Campbell and David Brunswick took a match from Vincent Fox. Brunswick and Vincent Fox will decide the medal's ownership one week from Monday.

A match for a considerable sum will shortly occur between Tom Connors and Charles Moth.

Corbett Not Anxious to Fight.

SAN FRANCISCO, Cal., Dec. 2.—[Special.]—Now that Slavin has accepted Jim Corbett's terms and the Olympic Club of New Orleans has offered a $6,000 purse for a battle between the giants Corbett's San Francisco friends are waiting patiently to see what the great coast heavyweight will do. He cannot even get out of a battle on account of his contract with the Olympic Club of San Francisco not expiring until May 1 next, for the club will release him from his engagement at any time. It looks decidedly at the present time as if he had made a colossal bluff at Slavin and had been unexpectedly called.

Press Billiard Tournament.

Two games were played yesterday in the press billiard tournament. The first was between Riley (105) and Willson (80). The former won by a close score. The score:

Willson—1, 1, 2, 4, 2, 0, 1, 0, 3, 1, 0, 0, 0, 1, 4, 0, 2, 0, 0, 1, 0, 1, 2, 0, 0, 0, 4, 1, 0, 2, 4, 2, 0, 1, 1, 0, 2, 0, 0, 0, 4, 0, 4, 0, 0, 2, 1, 0, 0, 0, 2, 4, 1, 1, 0, 0, 6, 0, 0, 1, 0, 0, 0, 0, 4, 0, 0, 2, 0. Total, 72. Average, 1 2-3.

Riley—2, 2, 1, 0, 4, 2, 0, 0, 2, 2, 4, 0, 10, 0, 1, 0, 0, 4, 0, 1, 4, 0, 0, 1, 1, 3, 0, 0, 0, 2, 0, 2, 0, 2, 4, 3, 0, 2, 1, 2, 1, 1, 1, 0, 0, 0, 0, 0, 5, 1, 2, 0, 0, 3, 0, 0, 0, 0, 0, 12, 5, 0, 2, 3, 0, 1, 1. Total, 105. Average, 1 35-70.

Payne (60) and Houseman (150) then played and the former won. The score:

Houseman—0, 19, 1, 1, 0, 15, 2, 1, 5, 0, 1, 0, 0, 2, 0, 2, 0, 0, 0, 0, 4, 1, 2, 0, 0, 1, 0, 0, 5, 2, 1, 0, 1, 2, 2, 6, 0, 1, 0, 2, 1, 0, 0, 0, 0, 0, 0, 5, 0, 2, 5, 0, 0, 0, 0, 0, 2, 1, 3, 1, 2, 0, 0, 0, 0, 0, 2, 7, 1, 2. Total, 119. Average, 1 49-70.

Payne—0, 1, 0, 0, 4, 0, 0, 0, 2, 0, 0, 1, 0, 0, 0, 0, 0, 0, 0, 0, 0, 0, 0, 0, 2, 1, 2, 0, 4, 0, 0, 0, 0, 0, 1, 3, 4, 0, 0, 0, 7, 0, 0, 0, 0, 1, 0, 0, 1, 1, 0, 3, 0, 1, 0, 0, 0, 6, 0, 0, 0, 6, 0, 1, 0, 3, 1, 2, 0, 1, 1. Total, 60. Average, 60-70.

Tonight Washburne and Sheridan, McDonald and Wardrop play.

Issued Bogus Jury Certificates.

ST. PAUL, Minn., Dec. 2.—[Special.]—County Auditor Kain has unearthed a remarkable fraud in the County Clerk's office in the issue of bogus jury certificates, the guilty party being J. P. Davis, a deputy clerk, who has been pocketing money by this ingenious style of theft for the last four or five years, his total stealings amounting to several thousand dollars. When Clerk O'Connor discovered the robbery he was so enraged that he attacked Davis with his fists and so disabled him that he is now in the City Hospital, though under arrest.

HOW TO RUN THE FAIR.

GEN. A. T. GOSHORN WILL GIVE DIRECTOR-GENERAL DAVIS POINTERS.

He Was Director-General of the Centennial and Learned Much by the Experience—What He Says on the Subject in General—Oregon Will Make a Great Exhibit—Recommendations of Secretary Windom—Legislation That Is Needed.

Gen. A. T. Goshorn, Director-General of the Centennial, will call on Director-General Davis of the Columbian Exposition today and give him the benefit of his experience in World's Fair matters.

"It must be largely a one-man power," he said yesterday, "and I am glad to see that the World's Fair is getting away from the complicated machinery of large bodies. We had the same conflicts in Philadelphia and did not get away from them until the Executive Committee of thirteen practically took charge.

Gen. Goshorn thought the creating of a Board of Reference and Control an excellent idea, as it tended to a centralization of power; an executive committee of twenty-six was too unwieldy. The bureau system he thought the only proper one for the execution of the work, and in the preparation of this Chicago was ahead of Philadelphia.

"I handled the business alone," he said, "until it got so heavy that I couldn't possibly do it. Then bureaus were organized. The Foreign Bureau was under my charge. A head was appointed to it, but he fortunately resigned. I say fortunately because I found that foreigners objected to treating with subordinates. They wanted to treat direct with the head of the whole exhibition. So it was too with all foreign Governments."

Gen. Goshorn said also that the foreign nations refused to pay any attention to the proclamation issued by the United States, and that invitations had to be sent later to each Government separately. In the case of the coming exhibition that is provided for by the act of Congress. The Secretary of State will communicate with the diplomatic representatives of foreign nations, extending the necessary invitations at the time the proclamation is issued.

"But our plans were completed in 1873. However, with a small body, work can be done rapidly."

None of the bureau appointments have yet been made, although it is generally supposed that the head of the Bureau of Publicity and Promotion will be known today or tomorrow unless a decision be reached to appoint a temporary head merely at present.

Jaycox is back at his desk in spite of his resignation as Traffic Manager, but no one will say whether he was reappointed. If so, there will be a vigorous kick from the Committee on Tariffs and Transportation, which insisted that it should be consulted regarding the appointment.

Oregon Making Preparations.

The Oregon State Board of Commissioners has mapped out a plan for an Oregon exhibit and has issued a circular to the people of Oregon. After stating that it is the best chance ever given to increase interest in the development of the country, it continues:

If any exhibit on behalf of the State is to be made it must be upon a scale corresponding with the general gigantic scope of the Exposition. The best of the products should be collected in great quantities and so displayed as to hold the attention of the millions of people who will attend the Exposition. We think no less than ten acres of ground should be secured, which should be presented to the eye in topographically a miniature of the State planted with the trees and shrubs native to this region. A large building should be constructed of Oregon woods, in all styles of finish, and furnished with Oregon-made furniture from Oregon woods. In this building should be arranged such of the exhibits as are not better displayed in the open air. We deem it important that samples of our products be distributed free, and in a most liberal manner, so that Oregon-grown grain, fruit, and vegetables, wool, hops, fish, woods, etc., may be carried everywhere, to show their great superiority by comparison with whatever they may meet. This item

PRENDERGAST PRESIDES.

ELECTION OF THE EX-JUDGE TO SUCCEED MURRY NELSON.

Drainage Commissioners Select a Presiding Officer for the Coming Year—The Vote Stood: Prendergast, 5; Hotz, 3—Meeting of the Public Service Committee of the County Board—Date of Holding the Spring Election Questioned.

Murry Nelson's term as President of the Board of Drainage Commissioners expired yesterday and ex-Judge Richard Prendergast was elected in his stead.

At the meeting of the board Mr. Henry J. Willing was elected President pro tem., President Nelson being absent on account of sickness. The election of a President being in order, Mr. Altpeter nominated Judge Prendergast, seconded by Mr. Hotz. Mr. King nominated Christopher Hotz, seconded by Mr. Russell. On the call of the roll the votes for Prendergast were:

Altpeter, Gilmore, Hotz, Willing, and Prendergast—5.

For Mr. Hotz the votes were:

King, Russell, and Wenter—3.

When Judge Prendergast's name was called he declined to vote until a majority had voted for him, and he explained his action by saying that according to the rules of the board a majority of a quorum could act, and therefore the four votes cast for him were sufficient to elect without his.

He voted, he said, because he had been elected with his colleagues upon a platform published in the newspapers of the city, and he and his associates, constituting a majority of the board, would be held responsible for its acts. He therefore held it as imperative in all matters of importance to act in harmony with his colleagues who were elected with him. As they, after a business acquaintance of ten months, had seen fit to determine on a certain course in the election of President, his personality was merged in the issue, and he felt in duty bound to vote for the nominee of his associates.

President pro tem. Willing then declared Prendergast duly elected President for one year and he—the ex-Judge—assumed the chair, stating that he was not prepared at the time to express his views at length, but should take early opportunity to do so.

TERHUNE ENLIVENED THE MEETING.

The County Attorney Calls on the Public Service Committee.

The first meeting of the Committee on Public Service of the County Board was held yesterday afternoon. Dr. Heuchling in his annual report spoke of the horrible condition of the atmosphere in the jail, Criminal Court building, and the Detention Hospital which caused much illness. He suggests that steps should be taken to at once remedy this crying evil. The matter was referred to the Committee on Jail and Criminal Court Building, to be appointed.

Jason H. Gilbert, the Sheriff, and E. R. Bliss, his attorney, were present to state their positions on the question of dieting prisoners in the County Jail. Gen. Lieb, the Chairman, read the resolutions, already printed, regarding the dieting of prisoners, offered the day before in the County Board. Mr. Brandt moved that a copy of the resolutions be presented to the Sheriff, but on motion of Commissioner Fleming the matter was postponed for one week, when the Sheriff and his attorney are invited to again be present.

County-Attorney Terhune sent in a letter, supplemental to his resignation, offered the day before, stating that he intended no discourtesy to the board by tendering his resignation to take effect forthwith, but asking that it be acted upon as soon as possible. He said he would serve until his successor was elected and would see to it that the county's interest were protected in all matters within his power. The communication was referred to the same special committee which already has the resignation under consideration.

County-Architect Bauman called attention to the necessity of increasing the water supply at the Insane Asylum for the purpose of furnishing the new cottages with water. He does not regard it feasible to get water from the city. He suggested the erection of a new water tower and reservoir, with necessary pumping-works, to furnish the necessary supply of water if the city mains are extended to Dunning. The board decided to visit the Poor-House and Insane Asylum tomorrow and make a thorough inspection, the hospital to be visited today.

The session had closed and was about ready to adjourn when Edgar Terhune came in and asked the gar of the committee. The County Attorney's face was livid and his voice trembled.

"I understand," said he, "that a committee was appointed to wait on me and get the information that I have in relation to the boodle cases. I desire to state that I am anxious to have that committee come and meet me, and I want to say that I am anxious to meet that committee and explain to it every detail of this business.

"I am practically accused by a paper this afternoon of being a boodler—an embezzler—a defaulter. I am charged with appropriating to myself $5,000, money that I never had in my custody, of which I have never had a dollar."

Commissioners Allen and Lieb tried to quiet Terhune by telling him that no one believed the story. No one was disposed to take up the gauntlet thrown down by the angry attorney, and after a few warm words on the part of the latter the matter was dropped.

REGARDING THE SPRING ELECTION.

Question as to the Date for Holding the Same.

A question has arisen whether the spring election shall be held on the first or third Tuesday of April.

The law provides for a city election on the third Tuesday, where there are no towns within its limits; but where there is a town or towns within the corporate limits, the city election shall be held on the same day as the town elections, the first Tuesday in April.

The law provides for towns wholly within the corporate limits. The adding of a portion of the Town of Calumet to the city makes the day on which the election should be held a mooted question. The Law Department regards the question as a serious one. The County Board can remove the difficulty by changing town boundaries, making that portion of Calumet to either Lake or Hyde Park.

A conflict has arisen between the United States and the city Health Department. Scarlet-fever has broken out in the family of the Postmaster at Elmira, in the Twenty-seventh Ward. The post-office is in a store and the family resides in the rear. The health officers put a red sign on the post-office door: "Scarlet-fever here."

Assistant-Postmaster Hubbard, when he heard of it, called on Dr. Wickersham and told that functionary that the post-office was not ill with scarlet-fever and requested that the sign be placed on the rear door. The Heath Commissioner politely but firmly declined to do so.

CHICAGO CLERGYMEN THINK IT A MYTH

Prof. Swing and Others Do Not Believe in a Personal Devil.

The question of a personal devil is just now bothering the Milwaukee clergy greatly. Some of them are unable to account for the backsliding of the members of their congregations in any other way than that several personal devils have got loose and are hard at work. Finally, to settle the question as to whether the cause of the trouble was a personal devil or simply human weakness, the question was brought up at a meeting of the Ministers' Association. Some of the ministers present doubted the existence of a personal devil, but after listening to several papers on the subject and being referred to a number of Scriptural quotations on the subject they acknowledged that Lucifer probably had his emissaries of darkness at work in this world.

The Chicago clergymen are not quite so easily convinced. They discussed the subject some time ago and the majority of them decided that the personal devil was a myth.

"The Milwaukee ministers are behind the times," said Prof. Swing yesterday. "Here in Chicago we aired our ideas some time ago. As far as I am concerned I do not believe in a personal devil. I think the Scriptural quotations that the Milwaukee ministers are bothered about are just those parts that should not be taken too literally. To believe in a personal devil one must give Satan credit for omnipresence, omniscience, and almost omnipotence. This would make him almost equal to God. The personal devil, I think, is the result of an effort to externalize a quality. This was a great habit with the ancients. They felt the passion of love, and so created a goddess, Venus, to control it. This they did with all the many conflicting feelings and passions. I think it was much in this way that the idea of a personal devil originated. Persons felt the desire to do wrong, and failing to understand the cause decided, to their own satisfaction, that it was a devil following and tempting them. This idea speedily became popular, and as one of the beliefs of the times was finally embodied in the New Testament. This, I think, accounts for the quotations which the Milwaukee clergymen are so puzzled about. There is no personal devil for me, but other people can believe in one if it makes them any happier."

The Rev. John H. Barrows, pastor of the First Presbyterian Church, said:

"All good men unite in fighting the many other forms of evil without parleying over the personality of Satan."

Mr. Barrows says, however, that he accepts the teaching of Christ and the New Testament that there is a personal devil, but he does not think the devil is omnipresent; "and we are told by the Bible," he says, "that his days are numbered."

The Rev. Frank M. Bristol, pastor of Trinity Methodist Church, prefers to preach Christ and salvation than the devil and damnation. In reference to the devil, however, he thinks the Scriptures teach the existence of an evil personality. "There are, of course," said Mr. Bristol, "a great many evil spirits in existence, but the Bible indicates that there is one greatest among them. Just what relation he bears to the other evil spirits and to men we do not know, and the less we know about him the better. In my mind, the Bible does not teach that the devil has any power to control men beyond their will, or that he has any influence over a man's decisions on moral questions further than the man will permit. The devil is not omnipotent, omniscient, or eternal, and none of the attributes we ascribe to the Deity should be ascribed to him.

"Men may themselves be so corrupted as to become devils, and men can be tempted by other men or by their own lusts. So every time a man is tempted it is not by the devil. It is far more essential to believe in God than in the devil."

Those who believe that Dr. Sage's Catarrh Remedy will cure them are more liable to get well than those who don't.

If you happen to be one of those who don't believe, there's a matter of $500 to help your faith. It's for you if the makers of Dr. Sage's remedy can't cure you, no matter how bad or of how long standing your catarrh in the head may be.

The makers are the World's Dispensary Medical Association of Buffalo, N.Y. They're known to every newspaper publisher and every druggist in the land, and you can easily ascertain that their word's as good as their bond.

Begin right. The first stage is to purify the system. You don't want to build on a wrong foundation, when you're building for health. And don't shock the stomach with harsh treatment. Use the milder means.

You wind your watch once a day. Your liver and bowels should act as regularly. If they do not, use *a key*.

The key is—Dr. Pierce's Pleasant Pellets. One a dose.

Sables—Imperial Russian—

VERY DARK—GLOSSY—EXCEPTIONALLY HANDSOME—

Mantles—Capes—Cravattes—Muffs—Boas—also a choice line of these Skins in medium and low Priced Goods

Silver and Blue Foxes—Sea Otters—Martins—Chinchillas in Skins and made up.

C. G. Gunther's Sons
184 Fifth Ave., N.Y.

HOLIDAY FURNITURE

Wirts & Scholle.

222 WABASH

AVENUE, NEAR JACKSON.

Better than the Stimulants for Warming the Inner Man.

HECKERS' BUCKWHEAT CAKES.

DON'T YOU

BE DECEIVED INTO BUYING CHEAP IMITATIONS CLAIMING TO BE JUST AS GOOD AS S. S. S.

If they had merit they would not claim to be as good as something else.

SWIFT'S SPECIFIC, S. S. S., IS RECOGNIZED AS THE STANDARD. THAT IS WHY THE COUNTRY IS FLOODED WITH IMITATIONS OF IT.

Books on Blood and Skin Diseases Free.

THE SWIFT SPECIFIC CO., ATLANTA, GA

SHARP & SMITH. ARTIFICIAL LIMBS, Surgical Instruments. Deformity Apparatus. 73 RANDOLPH STREET.

Borden, Selleck & Co. HOWE SCALES AND HARRISON CONVEYOR, 48 & 50 Lake St.

DESKS. American Desk and Seating Co. 270 & 272 Wabash, B'nk, Office, Church School, Hall, Lodge Store Furnishings. Special Designs. Send for Catalog.

MUNGER'S LAUNDRY IS THE BEST. 93 MADISON ST. 208 LA SALLE ST. 113 N. CLARK ST. TELEPHONE 1877.

Society & Military Goods, Uniforms, Arms and Equipments, Flags, Gilt Trimmings, &c. G. P. Foster, Son & Co. 172 E. Madison St.

WESTERN TRADING CO. 129-131 Wabash Ave. Headquarters for LAMPS, Fancy Goods, Toys, Hammocks, Baby Carriages, Refrigerators.

G. B. Carpenter & Co. TENTS AND AWNINGS 202, 204, 206, 208 So. Water St.

Artists' Materials Drawing Supplies Survey'g Inst'mts Oil, Water & China Colors. Art Novelties, Studies, Glass shades, Frames, &c. A. H. Abbott & Co Importers 50 Madison St.

THE BEST. Story & Clark Organ Co. Canal and 16th Sts. Send for Catalogue (free).

IRON WORKS. Vierling, McDowell & Co. Manufacturers of Architectural Iron. Rolled Beams in stock. 3d St. & Stewart Ave.

Mantels, Grates. The Henry Dibblee Company, Anson S Hopkins, Mgr Mantels, Grates and Tiles, Fine Brass and Onyx Goods. 266-268 Wabash Ave.

Wedding Cards. COBB'S LIBRARY CO. 21 Washington St. Correct Styles. Reasonable Prices. Send for Samples.

WOOL? SHIP IT TO Sherman Hall & Co. WOOL Commission Merchants, 122 Michigan St.

Assayer, Chemist. EXPERT IN PATENT MINING, AND CRIMINAL CASES. C. Gilbert Wheeler 143-5 Lake St.

DRUGGISTS. Dale & Sempill, Complete Stock of DRUGS, Chemicals and Toilet Articles, Clark & Madison.

CONTRACTORS. Dolese & Shepard, Crushed & Concrete STONE. 182 Washington St. Telephone 1469.

RUTTAN WARMING AND VENTILATING CO. 264 Wabash Ave. Largest Contractors in the west for warming and ventilating Schools and Public Buildings. Send for Catalogue.

LIVE STOCK. CLAY, ROBINSON & CO. Live Stock Commission, Union Stock Yards Chicago, Ills., and South Omaha, Neb.

FURS. Charles Glanz, Importer of Seal Skins and Manufacturer of Fine Furs. Shipping Furs bought. 110 & 112 Madison St.

COAL & COKE. A. C. BRACKEBUSH & CO. COAL & COKE, Dealers and Manufacturers. Correspondence solicited. 221 DEARBORN ST.

COLUMBIA HARNESS CO. Manufacturers of HARNESS AND HORSE FURNISHING GOODS, 57, 59 & 61 W. Washington St.

WOOD CARPET. E. B. MOORE & CO. 48 RANDOLPH ST. Wood Mosiac, Parquet Floors, Rug Borders, Barr's Boston Polish or Hard Wax. Send Stamp for Book of Designs.

THE ONLY Corset Factory IN CHICAGO. The Gage-Downs Corset Co. 262 to 268 5th Ave. Visitors welcome.

F. CORTEZ, WILSON & CO. MFRS. OF JACKET CANS, OIL TANKS, FILTERS, COOLERS, &c.

KEENAN & SONS Union Stock Yards Chicago. "The name of Keenan & Sons is a guarantee of good sales and prompt returns."

Sash, Doors, &c. HINTZE & WEISE SASH, Doors, Blinds, Mouldings, Stair Works, Etc. 21st & Brown Sts.

PIONEER FIREPROOF Construction Co. OFFICE & YARD: CLARK & 16th STS.

THE COLD BLAST FEATHER CO. FAULTLESS FEATHERS AND FEATHER PILLOWS. CURLED HAIR MATTRESSES, COMFORTERS, AND ALL KINDS BEDDING. Correspondence solicited. 56 to 66 W. VAN BUREN STREET.

DYE HOUSE. AUG. SCHWARZ, Dyeing & Cleaning of Ladies' & Gents' Garments. Goods rec'd & return'd by ex. or mail. Send for Price List, etc. 156 & 158 Illinois St.

Iron—Hardware. S. D. KIMBARK Michigan Ave. and Lake Street, Chicago.

WOOD BROS. LIVE STOCK COMMISSION, Union Stock Yards, Chicago.

Gilson & Benjamin SOLICITORS OF PATENTS, 4 METROPOLITAN BL'K, CHICAGO, ILL. 609 F. STREET, N. W. WASHINGTON, D. C.

LINK BELT MACHINERY CO. CHICAGO. Manufacturers of Special Transmission MACHINERY.

Gen'l Outfitters. MONTGOMERY WARD & CO. 111-116 Michigan Av. Sell Everything. Send for Catalogue. City trade not solicited.

BUYER'S GUIDE. The names of Houses here given are as reference for the benefit of Country Merchants and Provincial Buyers. We recommend them as reliable Firms to deal with.

SPAULDING & Co (Incorporated) Gold and Silver-Smiths, Imp't'rs of Diam'nds, Precious stones, Watches, Objects d'Art, 166, 168, 170 State St.

HOTEL EUROPEAN. McCOY'S EUROPEAN $1.00 per Day. HOTEL and Upwards. Cor. VanBuren & Clark Sts.

A. T. THATCHER Miner & Shipper of ANTHRACITE AND BITUMINOUS COAL, AND CONNELLSVILLE COKE, DEARBORN & QUINCY STS., CHICAGO.

DUNLAP SMITH & CO., Dearborn & Monroe Sts. LOANS, REAL ESTATE.

TERRA COTTA. THE Northwestern Terra Cotta Co. Manufacturers IN ALL COLORS, 1118 Rookery Bldg.

HAIR. E. BURNHAM, Central Music Hall HAIR STORE. Wigs, Bangs, Switches. 71 & 73 State St. Send for price-list.

Stuyler's PURE! FRESH!! DELICIOUS!!! BONBONS AND CHOCOLATES. Orders by mail or express will receive prompt and correct attention. 161 STATE STREET, CHICAGO. Branch of 863 Broadway, N. Y. City.

World Renowned WEBER PIANOS. Chicago Branch House, 248 Wabash Ave.

HARDWARE. Ribbard, Spencer, Bartlett & Co. Importers and Jobbers, 18, 20, 22, 24, 26, 28, 30 & 32 Lake St.

WIRE GOODS. FENCING, WIRE CLOTH, Stable Fixtures. The Gilbert & Bennett Mfg. Co. 148 Lake St. Largest stock and best facilities in the West.

ESTABLISHED 1866. Gross & Delbridge, Homœopathic Pharmacists and Medical Book Publishers, 48 MADISON ST.

CH. HENROTIN, BONDS AND STOCKS, 169 Dearborn St.

THE KNAPP ELECTRICAL WORKS, Headquarters for all ELECTRICAL SUPPLIES, 54 & 56 Franklin St.

SEWER PIPE. WM. M. DEE, Mfg. and dealer in Akron Sewer Pipe, Drain Tile, Vitrified Wall Coping, Flue Lining, Contractor for city & suburban towns 165 E. Adams

DECORATING. J. B. SULLIVAN & BRO. PAINTING, WALL PAPER, 266 & 268 N. Clark

BRINKS' C. C. EXPRESS CO. TEL. 1754, 1764. Pk's 10c. Trk's 25c. Pkg's & Bag. to all parts of city and sub. 93 Washington St.

CONTRACTORS. The FITZ-SIMONS & CONNELL CO. CONTRACTORS FOR PUBLIC WORKS, 1012-1014 Tacoma Building.

PACKERS. Anglo-American Provision Co. Packers & Provision Merchants, 60-61 B'd of Trade.

Pianos, Organs. Mason & Hamlin PIANOS AND ORGANS, 149 Wabash Ave.

McGee Marble and Granite Co. Wholesale & Retail Dealers in FINE GRANITE MONUMENTS. Correspondence solic'd. 415 Wabash Ave.

Wood Carpet and Inlaid Floors. J. DUNFEE & CO. 104-106 Franklin St. Branches: St. Louis, Kan. City, St. Paul, Indianapolis.

Hardening, Tempering and Case Hardening a Specialty. We have Improved Ovens and Baths for this purpose. Abbott Machine Co. 47 & 49 S. Canal St.

E. S. & W. S. FOWLER, Mfg. Opticians, 38 MADISON ST. Wholesale and Retail. Glasses Fitted to All Types. Artificial Human Eyes.

UNION NATIONAL BANK Capital, $2,000,000. Surplus, - 600,000. Exchange & Securities bought & sold. J. J. P. ODELL, Pres. W. C. OAKLEY, Cash.

L. BOCHE. General ENGRAVING AND DIE SINKING. FINE METAL SIGNS, &c. 168 Randolph St.

THE CARY-ORDE COC PAINTS. House and Cottage Paints. BEST MADE. CHICAGO.

S. B. Barker & Co. WHOLESALE LUMBER, Lath & Shingles. Largest & best assorted stock in the market. Wood St. & Blue Island Ave.

THE ILLINOIS STEEL COMPANY. MANUFACTURERS, GENERAL OFFICE, 10th Floor, Rookery.

STANDARD Wire & Iron Works. FENCING, STABLE FIXTURES, CRESTING. Send for Catalogue. 65 LAKE ST.

DICKINSON BROS. & KING, PORTLAND CEMENT AND FIRE BRICK. 204 MARKET ST.

DRY GOODS. J. V. FARWELL & CO. WHOLESALE DRY GOODS, Market, Monroe and Adams Sts.

The H. C. Staver Manuf'ing Co. Fine Buggies and Carriages, Carts and Harness, 15 to 19 W. Lake St. 274 to 278 Wabash Av.

PATENTS. DAYTON, POOLE & BROWN, PATENTS, 215 DEARBORN.

GLOBE LIGHT & HEAT CO. GAS MACHINES, STREET LAMPS, BRASS FINISHING, NICKEL PLATING, 195 & 197 MICHIGAN ST.

Wyckoff, Seamans & Benedict, REMINGTON TYPE WRITER SUPPLIES. 15 years the Standard. Upwards of 70,000 in use. 196 La Salle St.

DECLINING HEALTH

Restored by the use of "SANATIVO," the Wonderful Spanish Remedy, cures all Nervous Diseases, such as Loss of Brain Power, Headache, Wakefulness, Nervousness, Lassitude, Lost Power, Pain in the Back, and Vital Exhaustion caused by over exertion, or the excessive use of tobacco, opium, or stimulants, which ultimately lead to Infirmity, Consumption, and Insanity. Put up in convenient form to carry in the vest pocket. Price $1 a package, or 6 for $5. Six packages cures the worst case. Sent by mail to any address. Circulars free. Mention this paper. Address U. S. Agents. Madrid Chemical Co., 417 Dearborn-st., Chicago, Ill.

FOR SALE IN CHICAGO BY Buck & Rayner, State and Madison and 117 S. Clark sts. Dale & Sempill, Clark and Madison-sts.

The Chicago Tribune IS EVERY DAY SENDING OVER 25,000 COPIES DIRECT FROM ITS OWN OFFICE TO NEWSDEALERS AT THE LOWEST TRADE PRICE ACCOUNTS SOLICITED

School Fund Property for Sale.

Bids for the purchase of the following described property will be received by the undersigned for 60 days dating from Oct. 21, 1890: Lots 7 to 10 inclusive in Block 5 of H. M. Thompson's subdivision of the N. W. ¼ of the N. E. ¼ of Section 1, 39, 13, being 100x125 feet, located on the west side of Fairfield-av., between Thompson and Hirsch-sts., commencing 150 feet south of Thompson-st.;

Lots 39 to 42 inclusive, in Block 5 of H. M. Thompson's subdivision of the N. W. ¼ of the N. E. ¼ of Section 1, 39, 13, being 100x129.5 feet, located on the east side of California-av., between Thompson and Hirsch-sts., commencing 150 feet south of Thompson-st.;

Lots 41 and 42, in Block 8 of H. M. Thompson's subdivision of the N. W. ¼ of the N. E. ¼ of Section 1, 39, 13, being 50x125 feet on the east side of Fairfield-av., between Thompson and Hirsch-sts., commencing 150 feet south of Thompson-st.

Terms of sale: ⅓ cash, ⅓ in one year, and ⅓ in two years. Notes to be secured by trust deed, and running with 6 per cent interest. All bids to be accompanied by certified check for 10 per cent of the amount of bid. The board reserves its the right to reject any or all bids.

EDWARD ROSE, Chairman School Fund Property Com., Board of Education.

High Class Furniture.

The largest and Finest Display of real High Class Furniture to be found anywhere is shown on our Fourth Floor (both buildings), covering an area of half an acre.

This work is made at our factory, 36 to 46 Churchill-st., from designs original and exclusive, of the rarest and most beautiful woods the forests of the world afford. The construction and finish are absolute perfection.

We warrant this furniture during the life of the Company.

Distributed among these goods are choice and elegant Novelties in rich profusion.

We show: Cabinets, Tables, Chairs, Piano Benches, Sconces, Consoles, Desks, etc., in Gilt, Mahogany and Gilt, White and Gold, Brass, Silver, Ormula, Onyx. Styles: Vernis Martin, Louis XIV., XV. and XVI., L'Empire, Adams, Shearton, Chippendale. Five o'clock Tea Kettles and Tables, Oriental Coffee Tables inlaid with Ivory and Pearl.

Specially attractive is our line of Piano, Banquet, and Table Lamps, Lamp Shades in rich and varied style.

The Tobey Furniture Co.,

WABASH-AV. AND WASHINGTON-ST.

The Chicago Tribune IS EVERY DAY SENDING OVER 25,000 COPIES DIRECT FROM ITS OWN OFFICE TO NEWSDEALERS AT THE LOWEST TRADE PRICE ACCOUNTS SOLICITED

TODAY!

Library Arm Chairs,

Assorted Styles,

Suitable for Home or Office Use.

Large! Comfortable! Durable!

Worth from $5.00 to $8.00.

CHOICE FOR $2.50.

SPIEGEL & CO.,

The Cheapest Furniture House in America.

249 and 251 State-st.

REMEMBER!

SPECIAL OFFER

Look for Sign —OF— Golden Cupid

LADIES' FINE SHOES

$3 and $4.

Button or Front Lace Patent Leather Tip or Plain Toe. No Other Dealers have them of equal quality and price.

Men's Shoes, $3, $4, & $5.

FLORSHEIMS

146 State-st.,

Leading Shoe House in Chicago.

Send for Our Illustrated Catalogue.

Sole Agents for J. S. Turner's Men's Fine Shoes.

FOREMAN & COMPANY.

109 STATE-ST.

SHOE SALE.

Ladies' Hand Sewed and Hand Turned Lace and Button Shoes for Street and Dress Wear, in Cloth Tops, pat. tip, Dongola Tops, pat tips, and 100 different styles, at

$4.25.

Reduced from $5.00, $6.00, and $7.00.

MEN'S SHOES

At 20% Discount from regular marked prices. GENTLEMEN'S SLIPPERS at $2.00, $2.50, and $3.00—best styles in the city.

FOREMAN'S, - - - - 109 State-st.

WONDER —OF— BOOKMAKING.

COMPLETE SETS OF THE ENCYCLOPEDIA BRITANNICA

Now ready for delivery. Ninth Edition (the very latest), in 25 vols., superior binding,

For $36.60.

We offer at the above price for the month of December only. On the 1st of January, 1891, the price will be advanced to $48.60.

This will make a grand Christmas Present. A complete library in itself. The price will positively advance to $48.60 Jan. 1st, 1891.

S. A. MAXWELL & CO.

134 and 136 Wabash-av.

Four Great Annuals.

Chatterbox for 1890.

This name, a household word in every home in the land, has become endeared in the hearts of two generations, and the readers of the early volumes are now men and women, who know that no books will delight their children more, or instruct them to a greater extent, than these dear old annual volumes, whose sales have long since mounted above the million mark. *The* King of Juveniles. 1 vol., quarto, illuminated board covers, $1.25.

Little Ones Annual for 1890.

Illustrated Stories and Poems for the Little Ones. Edited by Oliver Optic, and embellished with 370 entirely original illustrations by the most celebrated book illustrators in America. 1 vol., quarto, illuminated covers, $1.75.

Oliver Optic's Annual, 1890.

A volume edited by Oliver Optic appeals at once to the heart of every boy and girl, with all of whom his name is a synonym for everything bright and entertaining in juvenile literature. This is the leading book of its kind of the year, with original illustrations. 1 vol., royal octavo, illuminated covers, $1.50.

The Nursery — S.

For 25 years the Nursery has been welcomed in thousands of families as the favorite picture book for our little folks, and the best of it is it improves in quality every year. It is now enlarged in size and crowded with charming stories and original artistic illustrations. Edited by Oliver Optic. 1 vol., royal octavo, illuminated covers, $1.25.

For sale by all booksellers, or sent, postpaid, on receipt of price by the publishers,

ESTES & LAURIAT, Boston.

THE POLYTECHNIC,

(Modeled after the London Polytechnic),

S. E. Cor. Madison-st. and Fifth-av.

Comprising Colleges of Business and Shorthand, Schools of Architecture, Engineering, Telegraphy, Trades, Languages, Mathematics, Sciences; also Conservatory of Music and Art School.

Individual instruction under professors in any study day and evening. Tuition low. Situations procured worthy students. Boarding pupils cared for. Send for catalogue to

F. W. HARKINS, Ph. D., Supt.

YOUNG WOMEN OVER 15, WISHING TO PREPARE for the Women's Medical College can be instructed at the Home School, 1619 Mt. Vernon-st., Philadelphia.

MISS ELLEN SIMPSON, Principal.

References by permission—Clara Marshall, M. D., Dean of the Women's Medical College, Philadelphia; Henry Leffman, M. D., D. D. S., University of Pa.; John T. Carpenter, M. D., Pottsville, Pa.

F. W. DEVOE & CO.,

Manufacturers of Artists' Materials and Tube Colors

If you cannot procure our goods from your dealer write for catalogue or call at 176 Randolph-st., Chicago.

102 E. WASHINGTON ST. BORSCH OPTICIAN CONSULT US ABOUT YOUR EYESIGHT SATISFACTION GUARANTEED

ANDREWS' DICTIONARY HOLDER. SIX STYLES. No Snaps. No Catches. New, Novel, Strong, Durable. SEND FOR CIRCULAR. A. H. Andrews & Co., Chicago.

CROSSMAN & LEE INTERIOR DECORATORS. DESIGNS ORIGINAL AND EXCLUSIVE. 10 VAN BUREN ST. ART INSTITUTE

"TARIFF AS IS TARIFF."

IN VENEZUELA IT RANGES ALL THE WAY FROM 125 TO 2,000 PER CENT.

Jose Cualquier Says, However, That It's the Same Way with the Inspectors There as It Is in "Los Estados Unidos del Norte"—Andrew Tainter Says Lumbering Will Last About Thirty Years in Wisconsin—The Attempt to Move Chinatown.

"You Americans of the North kicked against the McKinley bill," said José Cualquier of Caracas, Venezuela, at the Leland yesterday, "but I tell you you don't know what a really high tariff is. I can tell you about tariff as is tariff. What do you think of a duty of 125 per cent on gum arabic? Or 250 per cent on common thimbles? And, since we are talking of tariff, what do you think of 500 per cent on cotton cloth? Books gotten up with velvet covers or mother of pearl backs pay 1,000 per cent. That is, if a book costs $1 at the port it costs you $11 to buy it. Everything that has the least bit of silk in it, whether a silk hat or a handkerchief, or any admixture of silk, has a duty on it of from 1,000 to 2,000 per cent. Do they collect it? Well, it's just the same in Venezuela as it is in 'Los Estados Unidos del Norte.' You can bribe the customs officers. When I came to this country I said: 'I'm in an awful hurry to catch a train for San Francisco.' 'How much of a hurry?' asked the inspector. 'About $10 worth,' said I, and my trunk was chalked just in the spot where I put down a $10 gold piece. They do the same thing in Venezuela. And, mind you, that is not only a tariff protection to protect, for instance, the silk monopoly, but it is strictly and purely a tariff for revenue, for there is no other way of maintaining the Government than by tariffs. From my experience in Venezuela I should say that the only sensible way to maintain a government was by direct taxation, leaving all business completely free to come and go as it pleased."

"O, I don't know as I have any right to tell about early times in Wisconsin," said Andrew Tainter of Menominee, as he lay on the bed of his room in the Grand Pacific, showing that he was a married man by the fact that he had put a newspaper under his feet. "I don't know as I have any call to talk about early times. I went there—let me see—in 1832. That was only the day before yesterday. My father had been out a couple of years before and sent back and got the folks. Law me! but we did have a time getting over those portages. Used to have to all get out, and the Indian and the Frenchman that were with us had to take everything out and pack it. O yes, my mother was pretty lonesome when we got to Prairie du Chien. There were only three white families outside the fort. There were the soldiers' and officers' wives in the fort, but we were three miles from there."

"What did you boys do for fun in those days?"

"Fun? We buckled in and worked for a living. From the time I was 9 years old until I was 18 I was on horseback most of the time herding in cattle and butchering and one thing and another. My father had the beef contract for the fort. I went to lumbering in 1846. I've been at it since. I give the lumber industry about twenty-five or thirty years more to run at the present rate, and when that time is up people will drive over in buggies to see a tree. O, they're cutting off timber altogether too fast. They're getting it out for about enough to pay for hauling. If they'd go a little slower they'd sell just as much lumber and make more money."

"What's the land good for after the lumber is off?"

"Farming. The very lands that people didn't think worth the 62½ cents per acre that the Government asked for them are now worth $50 an acre. In those days I don't think I ever heard much of Chicago. Galena was the big town then. Had lots of elk and deer and bear in those days, but I never was much of a hunter. Deer got in my back yard one day and I had to shoot twice at him before I could kill him. So you see I wasn't much of a shot. Used to be too busy at the sawmill to pay much attention to hunting. One of these old-time up-and-down saws I was—up today and down tomorrow. They do things faster nowadays. Too fast."

"An ordinance was issued some six months ago," said Edward H. Mitchell of San Francisco at the Grand Pacific yesterday, "that Chinatown should be removed from the very heart and center of the city over to Butchertown, which corresponds to your Stock-Yards. Chinatown is right where the best business quarter ought to be. It is north of Market and on each side of Kearny street, and within a block of the city-hall. Forty and fifty people sleep in a single room, where four or five white men would find it close. You people in the East see only the best Chinamen. You don't understand how depraved the China cooly, the slave of one of the Six Companies, can be. They have no idea of the value of human life, and they believe in the power of money to do anything. They buy immunity from the police for violation of the fresh-air ordinance, which forbids them huddling altogether in one room. They buy up courts. They live for seven cents a day. I know a man who took a contract to feed some hundreds of them for that sum. They are not the people we want in America and all that is necessary to convert a man to the Californian way of thinking is to see Chinatown. There was an attempt to move one house by this new ordinance, but lawsuits were begun to make it a test case. The decision will settle the question of the removal of Chinatown. The people East think there can be nothing worse than the tenement houses on the east side of New York. I haven't seen New York, but I'll bet that there are no families living two stories under ground as there are in the Chinese quarter of San Francisco. The landlords of Chinatown get tremendous rents."

Palmer—H. L. Meaulle, St. Petersburg; Mr. and Mrs. William H. Schofield, New York; I. C. Woodward, Buffalo; Edward M. Waring, New York; J. E. Clark, Boston; T. L. Noble, Grand Rapids; C. P. Flatley, St. Paul; L. N. Jones, Richmond; William Harris, Union City; Mr. and Mrs. G. C. Morris, Dundee, Ore.; R. E. Gardner, Memphis.

Tremont—J. B. Richardson, Utica; A. E. Kearney, New York; S. R. Ellis, Boston; C. R. Ray, L. B. Whymper, New York; C. A. Green, Indianapolis; R. C. Johnson, St. Louis; H. C. Stone, New York; J. Kinsman, Philadelphia; John D. M. Shirts, Grand Rapids; George T. Page, Concord.

Auditorium—L. J. Buckley & wife, Baltimore; A. S. Blackman, Nashville; G. H. Burrows, Cincinnati, C. Willson, Indianapolis, A. Bradshaw, Meridan, Conn.; W. A. Miles, Columbus; T. Will, Rochester, N. Y.; W. L. Davis, Neenah; Col. Ed Cullom, New Orleans.

Wellington—H. E. McIntyre, St. Louis; C. L. McMahone, Lyons, Ia.; H. T. Lally, Omaha; C. A. Wood, Port Huron; John J. Heiser, New York; A. H. Hill, George K. Palmer, Holyoke, Mass.; Frank Mack, A. B. Mack, Cleveland; E. R. Gilman, St. Paul.

Grand Pacific—Sam P. Blagden, New York; J. B. Greenhut and wife, Peoria; Bishop G. Worthington, Omaha; E. D. Moore, Toledo; C. La Fountain and wife, Albany; W. H. Holcomb, E. L. Lomax, Omaha; F. C. Barlow and wife, Boston.

Leland—O. B. Corwin, Columbus; C. C. Bradley, Syracuse; Charles A. Warren, New York; H. A. Dewey, Goshen, Ind.; George A. Starr, D. D. Huston, Grand Haven, Mich.; T. H. Jones, Detroit; W. A. Butterfield, B. T. Wade, Ludington.

Richelieu—J. C. Holt, Grand Rapids; C. L. Bucki, Florida; H. A. Odell, Minnesota; Emil Welte, New York; J. M. Kinnaird, Spokane Falls; D. J. Campau, Detroit; R. G. Butler, Detroit; A. H. Brown, Milwaukee.

Sherman—S. J. Bigelow, Minneapolis; R. H. Green, St. Louis; H. G. Weare, Sioux City; A. Waggoner, Rome, N. Y.; M. Aronson, New York; R. R. Dunham, Cleveland.

A Sale of Cloaks!

Chas. Gossage & Co.

State and Washington-sts.

Present a SPECIAL OCCASION this week by offering their entire stock of

Imported Wraps and Mantles, Ulsters and Newmarkets, Coats, Reefers, and Jackets, —AT A— **GREAT SACRIFICE**

500	Jackets	at $5.00	— Reduced from	$7.50	and $8.50
350	"	at 7.50	— " "	10.00	and 12.00
400	"	at 9.00	— " "	12.50	and 15.00
625	"	at 10.50	— " "	15.00	and 18.00
200	"	at 12.50	— " "	16.50	and 18.50

Ulsters and Newmarkets.

200	at $5.00	— Reduced from . . .	$7.50	and $10.00
175	at 7.50	— " " . . .	11.50	and 15.00
125	at 10.00	— " "	$15.00, 16.50	and 20.00

Mantles and Wraps.

75	at $15.00	— Reduced from . .	$25.00	and $30.00
55	at 20.00	— " " . .	30.00	and 35.00
50	at 25.00	— " " . .	35.00	and 37.50

SPECIAL SALE

Of FUR-TRIMMED JACKETS with Mink, Astrakhan, Persian Lamb, Black Marten, and Dyed Beaver,

From $20.00 to $50.00.

SCHLESINGER AND MAYER.

"Of Comparatively High Merit."

Our Second Annual Sale of **Real Diamonds**

At ¼ Jewelers' Prices—Now in Progress.

Ladies' Genuine Diamond Rings, with real Emeralds, Sapphires, Rubies, Pearls, Moonstones, etc., in solid mountings, jewelers' value, $12,

$4.40.

Ladies' Rings, with precious gems mounted in solid gold, jewelers' value, $20,

$7.40.

Ladies' Rings, with precious gems mounted in solid gold, jewelers' value, $40,

$12.40.

No. 124—Misses' Real Diamond Rings, solid gold setting, jewelers' value $5.00 ..... $1.25

1,000 Ladies' and Gents' Tie and Stick Pins, with precious gems, mounted in solid gold,

$1.20

—AND—

$4.20.

¼ Jewelers' value.

Ladies' Rings—Eardrops—Lace & Brooch Pins—Tie and Stick Pins—Gents' Collar Buttons—Studs—Scarf Pins, &c., &c., from

$1.00

Up to $200.00.

SCHLESINGER AND MAYER.

For Holiday Present Making

5,000 Cabinet Picture Photograph Frames,

In Filigree, In Florentine, In Silver, In Oxidized, In Repousee, Fancy Leather, Etc., Etc.,

All at 25c—Worth up to $1.50.

UNITED STATES ENGINEER OFFICE, 34 WEST Congress-st., Detroit, Mich., Nov. 28, 1890. Sealed proposals, in triplicate, for furnishing all materials and labor and building the masonry of a lock at St. Mary's Falls Canal, Michigan, will be received at this office until 2 o'clock p. m. Jan. 27, 1891, and then publicly opened. Preference will be given to materials of domestic production or manufacture, conditions of quality and price (import duties included) being equal. Attention is invited to Acts of Congress, approved Feb. 26, 1885, and Feb. 23, 1887, vol. 23, page 332, and vol. 24, page 414, Statutes at Large. The Government reserves the right to reject any or all proposals, also to award the contract upon other considerations than the price. For further information apply at this office, or to the United States Engineer office, Sault Ste. Marie, Mich. O. M. POE, Colonel, Corps of Engineers, Bvt. Brig.-Gen., U. S. A.

PROPOSALS FOR PIER WORK, DREDGING, etc.—U. S. Engineer's office, Duluth, Minn.—Sealed proposals, in triplicate, will be received at this office until 2 p. m December 23, 1890, and then opened, for Extending and Remodeling Shore Ends and Repairs to outer ends of Canal Piers and Dredging and Grand Marais, Michigan. Preference will be given to articles of domestic production or manufacture, conditions of quality and price being equal. The attention of bidders is invited to the acts of Congress approved February 26, 1885, and February 23, 1887, vol. 23, page 332, and vol. 24, page 414, Statutes at Large. The United States reserves the right to reject any and all bids. All information may be obtained at this office. JAMES B. QUINN, Major, Corps of Engineers.

SEALSKIN

GARMENTS.

Fur Capes, Muffs, Boas, Rugs, Robes, Gloves, Caps, etc.

Everything in Fashionable

FURS

Retailed at lowest net cash wholesale prices.

Cash paid for Raw Furs.

Catalogue free.

JOHN T. SHAYNE & CO.

Reliable Furriers,

191 and 193 State-st., Chicago.

TRADE GENEVA MARK OPTICAL CO. Manufacturers and Importers of Optical Goods. 23 Washington-st. Chicago.

CARSON PIRIE & CO.

Wabash-av. and Adams-st.

LADIES' FARMER SATIN SKIRTS

Quilted and Fleece Lined,

75c, 98c, $1.25, and $1.50 each.

Ladies' Short Skirts

Fleece Lined,

75c Each.

A Manufacturers' Stock of

HANDSOME EMBROIDERED APRONS

—AT—

39c, 50c, 75c, and 95c each.

NURSES' FINE LAWN APRONS

40 inches wide,

7-inch Hem and Wide Sash,

25c Each.

Boys' Outing Flannel Waists,

50c Each.

The above are all Big Bargains and will sell rapidly.

H. J. FURBER & CO.

138 to 144 State-st.

AN OPPORTUNITY OF A LIFETIME.

Do you realize we now offer over $75,000 worth of Furniture and Crockery, all manufactured within the last six months, at and below first cost?

When you are offered goods at or below cost they usually are old or worthless, damaged or from a bankrupt stock. *These goods are not.*

They are all *fresh, new, and fashionable*, the best of their kind, with an honorable manufacturer's name stamped on each piece.

We want the space occupied by these goods for our Dry-Goods business, and we are going to discontinue these departments. With us that means cost is no object. The goods must be sold—we will accept the loss.

Closing-out prices on FURNITURE:

100 Turcoman Couches, 6 feet 6 inches long, 30 inches wide. Sale price $10.90, worth $18.00.

150 Fancy Oak Rockers, silk tapestry seat. Sale price $2.90, worth $4.50.

50 Fancy Parisian Reception Chairs, plush or silk tapestry seat, oak or mahogany frame. Sale price $6.90, worth $3.50.

50 Fancy Oak Corner Chairs, silk plush or tapestry. Sale price $6.90, worth $10.50.

37 Solid Oak Chamber Sets, 30x34 French bevel plate. Sale price $33.00, worth $45.00.

100 Pillar Extension Tables, 3 feet 6 inch top, highly polished. Sale price $5.15, worth $8.00.

200 Antique Oak Parlor Stands, 18x18, highly polished. Sale price $4.90, worth $6.00.

100 Antique Oak Parlor Stands, with two shelves for music. Sale price $1.78, worth $3.50.

Closing-out prices on CROCKERY:

2,000 Imported Tumblers, engraved star and band, worth $2.00 per dozen, 6⅓c each.

50 Silver-Plated Banquet Lamps, silver fringe shade, worth $5.00, for $2.83 each.

100 China Tea Sets, handsomely decorated, 56 pieces, worth $8.00, for $5.00.

25 Carlsbad China Dinner Sets, new shape and very handsome decorations, worth $30.00, for $19.48.

50 Brass Hanging Lamps, large burners, dome shade, worth $3.00, for $1.33.

25 Gold Clouded Chamber Sets, with Jar, worth $10.00, for $5.95.

500 French and Vienna China Dinner Plates, worth 35c, for 19c each.

30 Vienna China Dinner Sets, new shapes and decorations, worth $35, for $19.83.

20 Rochester Piano Lamps, with brass table, reduced from $12.88 to $9.88.

500 China Cuspidors, worth 75c, for 38c.

40 English Porcelain Dinner Sets, neat decorations, cheap at $18.00, for $13.98.

At the above prices it will pay you to buy for Christmas, it will pay you to buy for next spring, it will pay you to buy for the Columbian Exposition. Goods bought now will be packed, stored, and delivered when ordered free of charge.

SPECIAL SALE OF HIGH CLASS GOLD-FILLED WATCHES.

Full 16 jewels, 18 size for men, Keystone movement adjusted, patent dust-proof case. The list price of these Watches was $58.00, but the factory having failed we offer them for $19.50, warranting them for five years with a written guaranty—$19.50 for a Watch the wholesale price of which was $58.00.

SPECIAL BENEFIT FOR MEN.

5 cases Best Quality Camel's Hair Shirts and Drawers, Extra Heavy Weight. Shirts with Ribbed Skirts, 38 to 48 inches; Drawers, reinforced, 28 to 46 inches,

ALL SIZES, $1.19 EACH.

Heretofore $1.75.

The best bargain yet offered.

SILKS.

20 and 22 inch Colored Satin Rhadames, were 90c and $1.00, all reduced to 68c.

1 case Colored Plushes, all colors, 45c.

PUZZLES.

Have you seen the new *"Pigs Over the Bridge" Puzzle? 10 cts.*

GLOVES.

Ladies', Misses', and Boys' Zephyr Wool Mitts, 10 cts. A snow-ball price.

Misses' Heavy Lined Dogskin Gloves, with Coney Fur Tops, only 50 cts. Some people ask $1.00 for no better.

Kid, Cape, and Buck Gloves and Mitts for Expressmen, Drivers, Conductors, Gripmen, Policemen, Firemen, and others.

DOLLS.

Other people talk about Dolls, but we claim to be selling the best Dolls in Chicago for the money. Don't you buy until you see ours. All kinds, styles, and prices.

We've got the best 25-cent Doll.

We've got the best 50-cent Doll.

We've got the best $1.00 Doll.

CARSON PIRIE & CO.

Wabash-av. and Adams.

PRINT DEPT.

An immense quantity of the Best Quality

STANDARD PRINTS,

Good styles, reduced from 8c per yard,

ONLY 3c PER YD.

100 PIECES

Drap de Perce,

Or Printed Cotton Flannel,

A splendid material for WINTER HOUSE WRAPPERS, and regularly sold at 12½c per yard; our price for this sale is

ONLY 6c PER YD.

All handsome, new designs.

150 pieces Wide Width, Best Quality and New Styles

PRINTED CAMBRIC,

AT 8c PER YD.

Former price, 12½c.

These are Exceptional Offerings and not more than three Dress Lengths can be sold to one purchaser.

CARSON PIRIE & CO.

Wabash and Adams.

This cut represents our

IMPORTED LONDON DYED COMBINATION SEAL PLUSH SACQUE,

Quilted Satin Lining and Real Seal Ornaments, and finished equal to the finest garment; $25.00 is the regular price, but we have secured 100 which we offer

—AT—

$17.50 EACH.

MANDEL BROTHERS.

117 TO 123 STATE-ST.

The Cloak Department

ANNOUNCES A CLOSING SALE OF

..Long Winter Garments..

AT A SACRIFICE.

AT	AT	AT
$7.50.	$10.00.	$15.00.
Former price, $12.00.	*Reduced from $18.00.*	*Regular value, $25.00.*

... ALL OF OUR ...

High Cost Paris Garments

WILL BE SOLD AT THE SAME RATIO TO CLOSE.

Chas. Gossage & Co.

State and Washington-sts.

SILK DEPT.

HOLIDAY OPPORTUNITY.

5,000 YARDS SUPERB QUALITY

Black Satin Regence, 21 INCHES WIDE.....at $1.00 PER YARD.

2,500 YARDS RICH QUALITY

Black Satin Regence, 22 INCHES WIDE.....at $1.25 PER YARD.

3,500 yds. Novelty Silks, —IN A— *LARGE VARIETY OF STYLES AND COLORINGS,* $1.00 PER YARD. NONE WORTH LESS THAN $2.00

5/A BAKER HORSE BLANKET

IS THE STRONGEST.

None Genuine without Horse stamped inside.

Price of 6 lb. Shaped Blanket, $4.50

" " 8 lb. " " 5.50

" " 7 lb. Square " 5.00

" " 9 lb. " " 6.00

Sold by all dealers.

WM. AYRES & SONS, PHILADELPHIA.

Ask to see the 30 other styles 5/A Horse Blankets.

(TRADE MARK.)

THE DR. OWEN Electric Belt And Appliances

Cure acute, chronic, and nervous diseases without medicine. It is a stimulant and tonic, and while curing one disease does not produce another. Send 6c for sealed illustrated catalogue with full list of diseases and valuable information and sworn statements in English, German, Swedish, & Norwegian. The OWEN ELECTRIC BELT AND APPLIANCE CO., 191 and 193 State-st., Chicago, Ill.

Treatise on Rupture Cured by Electric Truss mailed for 6 cents postage.

GUNTER'S NEW BOOKS.

MISS NOBODY OF NOWHERE.

SMALL BOYS IN BIG BOOTS.

Genuine Oxford Teachers' Bibles

Can be obtained at all bookstores. Always ask for the GENUINE, which has the Oxford imprint on the title-page, with New York address,

33 East 17th Street.

By ELISON, FLERSHEIM & CO., 84 and 86 Randolph-st.

At 10 O'Clock This Morning, REGULAR SALE,

Furniture, Carpets, Stoves, and General Household Goods, Bedding, Blankets, and General Merchandise.

AT 12 O'CLOCK NOON we sell at our stores a magnificent collection

Fine Diamond Jewelry.

One pair Solitaire Ear-Rings, valued at $2,000.

ELISON, FLERSHEIM & CO., 84 and 86 Randolph-st.

Candy Try the experiment of sending $1, $2, $3, or $5 for a box of candy. FREIGHT PAID by express from Denver east to Boston west, of the best candy in America. Address C. F. GUNTHER, Confectioner, Chicago.

Pages 9 to 12.

The Chicago Daily Tribune.

PART TWO.

WEDNESDAY, DECEMBER 3, 1890—TWELVE PAGES.

TREASURY DEPARTMENT.

WHAT IS SHOWN IN MR. WINDOM'S ANNUAL REPORT.

The Secretary Gives the Public an Insight Into the Way in Which Uncle Sam Raises and Disburses His Vast Revenues, and Makes Suggestions as to the Improvements Which in His Opinion Are Necessary.

WASHINGTON D. C., Dec. 1.—Following is an abstract of Secretary Windom's report: The revenues of the Government from all sources for the fiscal year ended June 30, 1890, were $403,080,060, and the expenditures for the same period were $318,615,584. Deducting from the aggregate on both sides of the account the revenues and expenditures of the postal service there remain as the ordinary revenues of the Government the sum of $400,090,982, and as ordinary expenditures the sum of $297,730,486, leaving a surplus of $105,344,496. Of this amount there was used in the redemption of notes and fractional currency and purchase of bonds for the sinking-fund the sum of $48,094,564, leaving a net surplus for the year of $57,249,931. As compared with the fiscal year 1889, the receipts for 1890 have increased $16,030,923.79, of which $11,725,192 was from internal revenue and $5,335,-843 from customs. There was an increase of $15,739,871 in the ordinary expenditures, as follows:

Source.	Increase.	Decrease.	Net increase.
Pensions	$19,312,075	.....	.....
Civil and miscellaneous	739,192	.....	.....
Navy Department	627,396	.....	.....
War Department	147,567	.....	.....
Interest on the public debt	.....	$4,902,200	.....
Indian service	.....	184,161	.....
Total	$20,826,232	$5,086,361	$15,739,871

In addition to $48,094,564, applied to the sinking-fund during the fiscal year 1890, the net surplus for the year, viz.: $57,249,931, together with $5,820 received for 4 per cent bonds issued for interest accrued on refunding certificates converted during the year, and $19,601,877 taken from the cash balance in the Treasury at the beginning of the year, making altogether $76,857,678, was used in the redemption and purchase of the debt.

Fiscal Year 1891.

For the present fiscal year the revenues are estimated as follows:

From customs	$221,000,000
From internal revenue	145,000,000
From miscellaneous sources	40,000,000
Total estimated revenues	$406,000,000

The expenditures for the same period are estimated as follows:

For the civil establishment	$105,000,000
For the military establishment	44,500,000
For the naval establishment	23,000,000
For the Indian service	6,500,000
For pensions	133,000,000
For the District of Columbia	5,500,000
For interest on the public debt	35,000,000
For deficiency in postal revenues	4,500,000
Total estimated expenditures	354,000,000
Leaving as estimated surplus for the year of	52,000,000

Including the revenues to be derived from the postal service, which are estimated at $66,000,000, but which, as already stated, have not been heretofore included in these tables of receipts and expenditures, the total estimated revenues of the Government for the fiscal year 1891 will be $472,000,000, and the total estimated expenditures $436,000,000, leaving an available surplus of $36,000,000, as shown above.

If to the estimated surplus there be added the cash in the Treasury at the beginning of the year and the National bank fund deposited in the Treasury under the act of July 14, 1890, the total available assets for the year, exclusive of fractional silver and minor coin, will be $162,000,000. There has been paid out during the first 60 days of the present year in the purchase of bonds for the sinking fund and in other redemptions of the debt, including premiums, about $100,000,000. It is estimated that the redemptions of 4½ per cent bonds during the remaining eight months of the year will be $10,000,000, making a total outlay for bonds purchased during the year, including premium, of $110,000,000, leaving a net balance June 30, 1891, of $52,000,000 available during the next fiscal year.

The estimate of revenue to be derived from customs during the present fiscal year is based upon the assumption that there will be a probable loss from articles placed on the free list, including sugar, during the last quarter of the year amounting to $25,000,000; but as there has been an increase of $16,000,000 in the duties collected during the first four months of the year the estimated net loss for the year is placed at $9,000,000.

Fiscal Year 1892.

It is estimated that the revenues of the Government for the fiscal year 1892 will be:

From customs	$189,000,000
From internal revenue	150,000,000
From miscellaneous sources	34,000,000
Total estimated revenues	$373,000,000

The estimates of expenditures for the same period, as submitted by the several Executive Departments and offices, are $357,852,209, giving an estimate surplus of $15,147,790; which, added to the available balance at the beginning of the year ($52,000,000), will make a total of $67,147,790 available for the redemption of the 4½ per cent bonds falling due Sept. 1, 1891, of which it is estimated there will remain outstanding July 1, 1891, $51,331,900, as stated on page 3 of this report, being $81,531,900. Of the bonds to be so retired $40,284,928 will be applied to the sinking fund.

The above estimate of expenditures for the postal service for the fiscal year 1892 are estimated at $73,-555,031, which, added to the ordinary revenues and expenditures of the Government, will make a total revenue for the year of $446,955,031 and a total expenditure of $430,852,209, leaving an estimated surplus, as shown above, of $15,147,790.

The increase of $85,580,804 in the estimates for 1892 over the estimates for 1891 is to be found under the following heads: Pensions, $36,676,900 increase; naval establishment, $2,217,700 increase; Executive establishment, $2,517,700 increase; Indian service, $1,042,500 increase; public works, $794,000 increase; military establishment, $758,000 increase; making a total of $50,005,900. The balance of the increase is due to the estimated expenditure for redemption of National bank notes, and for bounty on the production of sugar, less a decrease of $4,500,000 in the estimate for interest on the public debt, and a further decrease of about $3,000,000 under the respective heads of "permanent annual appropriations" and "miscellaneous."

In estimating the revenue for the next fiscal year the loss from articles transferred to the free list is placed at $50,000,000, but as the increasing demands of the people must swell the volume of imports in other commodities, and the enforcement of the customs laws under the operations of the administrative act of June 10, 1890, by the prevention of undervaluations and the closer collection of duties will materially increase the revenue, it is estimated that an additional collection of not less than $18,000,000 should be obtained under these conditions. Upon this basis the net loss of revenue for the year is put down at $32,000,000.

Pensions.

It is deemed advisable to recommend a change in the periods of paying pensions. At present the law requires that payments to pensioners shall be made quarterly—the 4th day of March, June, September, and December in each year—which necessarily involves the accumulation of large sums in the Treasury, amounting to from $30,000,-000 to $35,000,000 for each quarterly payment. This unnecessary withholding of money from circulation may be obviated by making twelve monthly payments, and dividing the eighteen pension agencies into three groups, each of which shall make quarterly payments.

Sinking Fund.

Under the requirements of the act of Feb. 25, 1885 (Revised Statutes, Secs. 3,688, 3,689), establishing a sinking fund for the gradual extinguishment of the public debt, there have been purchased during the months of July, August, September, and October of the current fiscal year $27,859,100 of the funded loan of 1891 and $16,134,000 of the funded loan of 1907, at a cost to the fund for premium and anticipated interest of $1,226,329 on the former and $3,844,450 on the latter loan. There have also been added to the fund, by the redemption of fractional currency, 4½ per cent bonds, United States bonds which had ceased to bear interest, the sum of $8,764, making a total of $49,072,-294, applied to the fund, as against an estimated requirement for the year of $49,077,270.

Surplus Revenue.

The surplus revenue was largely increased last summer by the pending changes in tariff legislation. And the available balance in the Treasury was also greatly augmented by the act of July 14, 1890, which transferred over $5,000,000 from the bank-note redemption fund to the available cash. This sudden and abnormal increase was the cause of much concern and some embarrassment to the department.

To prevent an undue accumulation of money in the Treasury, and consequent commercial stringency, the policy of bond purchases was continued. The following is a brief statement of the successive steps taken to dispose of the constantly accumulating surplus:

There were outstanding on June 30, 1889, United States interest-bearing bonds, issued under the Refunding act, to the amount of $815,734,350, of which $68,005,250 were 6 per cents and $130,639,000 4½ per cents. During the fiscal year 1890 there were purchased of these bonds $73,923,500 4s and $30,823,750 4½ per cents, and there remained outstanding June 30, 1890, $602,193,500 4s, including $21,850 issued for refunding certificates and $166,-075,750 4½ per cents. Of the bonds so purchased there were applied to the sinking-fund for the fiscal year 1890 $27,605,600 4s and $12,136,750 4½ per cents, the residue being ordinary redemptions of the debt. At the end of the fiscal year 1890 the Government was paying for 4 per cent bonds 7 per cent less than at the beginning of that period, and for 4½ per cent bonds 4½ per cent less.

The total disbursements since June 30, 1890, are $26,276,682, and the annual reduction of the interest charge, with total saving of interest, is $45,638,-800.

Another circular inviting the surrender of 4½ per cent bonds for redemption, with interest to and including Aug. 31, 1891, was published Oct. 9, 1890. The amount surrendered under that circular during the month of October was $3,303,100.

The total amount of 4 and 4½ per cent bonds purchased and redeemed since March 4, 1889, is $311,832,450, and the amount expended therefor is $246,620,741. The reduction in the annual interest charge by reason of these transactions is $8,967,609, and the total saving of interest is $51,576,706. During the three and one-third months from July 19 to Nov. 1, 1890, over $60,000,000 was disbursed in payment for bonds and interest.

In my judgment the gravest defect in our present financial system is its lack of elasticity. The national banking system supplied this defect to some extent by the authority which the banks have to increase their circulation in times of stringency, and to reduce when money becomes redundant; but, by reason of the high price of bonds, this authority has ceased to be of much practical value.

The demand for money in this country is so irregular that an amount of circulation, which will be ample during ten months of the year, will frequently prove so deficient during August and September as to cause stringency and commercial disaster. The lack of a sufficient supply to meet the increased demand during those months may entail heavy losses upon the agricultural as well as upon other business interests. Though financial stringency may occur at any time, and from many causes, yet nearly all of the great commercial crises in our history have occurred during the months named, and unless some provision be made to meet such contingencies in the future like disasters may be confidently expected.

I am aware that the theory obtains, in the minds of many people, that if there were no surplus in the Treasury a sufficient amount of money would be in circulation, and hence no stringency would occur. The fact is, however, that such stringency has seldom been produced by Treasury absorption, but generally by some sudden or unusual demand for money entirely independent of Treasury conditions and operations. The financial pressure in September last, which at one time assumed a threatening character, illustrates the truth of this statement. There was at that time no accumulation of money in the Treasury from customs or internal-revenue taxes, nor from any other source that could have affected the money market. On the contrary, the total disbursements for all purposes, including bond purchases and interest prepayments, during the last preceding fifty-three days had been about $29,000,000 in excess of the receipts from all sources. The more recent financial stringency in November, immediately after the disbursement of over $100,000,000 for the purchase and redemption of bonds within the preceding four months, furnishes another forcible illustration that such stringencies are due to other causes than Treasury operations.

Tariff and Customs Administration.

In my report of last year I recommended a revision of the tariff and the adoption of better methods of customs administration. In providing for a reduction of excessive revenue by a rearrangement of the import duties it was advised that the opportunity be taken to remove inequalities and incongruities resulting from defective legislation and changed conditions of trade, and which bore injuriously upon public and private interests; to simplify both rates and administration; to enlarge the free list by the addition thereto of articles unsuited to domestic production, or which were of an unprofitable or unimportant character as subjects of domestic industry, and to maintain the protective principle, so as to foster, stimulate and improve our home markets and give remunerative employment to our workingmen.

In the recent statutes, respectively known as the "Customs Administrative act" and the "Tariff act of 1890," these views have received legislative approval and sanction. The Customs Administrative act went into operation Aug. 1, 1890. Four months is too short a time in which to determine fully the merits of the law, but in its operation thus far it seems to have fully justified its enactment.

It is recommended that that part of Sec. 8 of the law which requires a statement of the cost of production of consigned merchandise be repealed, as it is found to be of little practical utility. And that that part of Sec. 19 which imposes additional duties on unusual coverings be modified so that such coverings shall pay a single duty, at the rate to which they would be subjected if imported separately, not less than that imposed upon the contents.

The provisions for the advancement of reciprocal trade with other countries, as contemplated by the Tariff law, are not hostile to the principle of protection, but are believed to be in harmony with it. The law has been too short a time in operation to warrant discussion herein of its many details. It is believed that the measure is sound in principle, and that its several classifications, rates, and other provisions have been adjusted upon a comprehensive view of the vast interests of the whole country.

I again urge certain amendments to the laws relating to the customs service which have been heretofore recommended as essential to economical and efficient administration. (1) The increase of the permanent appropriation for the expense of collecting the revenue from customs. For many years the fund available for defraying the expenses of collecting the revenue from customs has been insufficient to cover both contingent and the department has been unable to employ a sufficient force to properly collect the revenue and guard against evasions. (2) The compensation of all Collectors of Customs by fixed salaries in lieu of the emolument of all fees, commissions, perquisites, and emoluments. (3) The consolidation of customs districts, demanded alike for reasons of economy and the changed condition of commerce and transportation. (4) The abolishment of certain monthly accounts of customs employés as unnecessary and as subjecting these officers to useless expense. (5) The repeal of the laws requiring bonds to be given by individual importers upon the entry of merchandise for warehouse and for the return of packages not designated for examination and delivered to importers in advance of appraisement and liquidation of duties. (6) The revision and codification of the customs laws. (7) Legislation to secure railway statistics of foreign commerce. It is indispensable to a proper record and exposition of the foreign commerce of the United States that railway carriers of merchandise should be required by law to render such statistical returns as are required of carriers of freight by water. An exhibit so complete of the foreign trade of the country is largely neutralized and frustrated at present by the necessity of merely estimating the greater part of such trade conducted by rail.

General Appraisers.

The report of the General Appraisers herewith submitted presents an interesting exhibit of the workings of the new law regarding appraisements for the three months ending Oct. 31.

During that period the General Appraisers decided 779 cases of appeals on questions of value, 713 of which arose in New York and 66 at other ports. They received during the same period 1,700 protests upon questions of classification, of which 1,129 related to importations at New York and 571 to importations at other ports. During the same time they disposed of 704 of these cases, leaving 996 pending.

It appears that the business at the Port of New York alone is sufficient to require the whole number of General Appraisers now authorized by law.

Internal Revenue.

The report of the Commissioner of Internal Revenue, showing in detail the operations of this bureau, is transmitted herewith. The following summary will disclose at a glance the satisfactory condition of that branch of the public service, and the very efficient and economical manner in which it has been conducted:

The receipts from all sources of internal revenue for the fiscal year ended June 30, 1890, were..... $142,594,696

The receipts from the same sources for the fiscal year ended June 30, 1889, were..... 130,894,434

Making an increase in the receipts for the fiscal year just ended of... $ 11,700,263

The total cost of collection for the fiscal year ended June 30, 1890, was..... $ 4,095,110

The total cost of collection for the fiscal year ended June 30, 1889, was..... 4,185,728

Making a reduction in the cost of collection for the fiscal year just ended of..... $ 90,617

The amounts herein stated are the amounts actually collected during the fiscal years mentioned, but in many cases the money collected on the last day of June is not deposited until the 1st day of July, thus causing a slight discrepancy between the collections and the deposits.

The total production of distilled spirits for the fiscal year ended June 30, 1890, was 111,101,738 gallons; the total production for the fiscal year ended June 30, 1889, was 91,133,550 gallons, making an increase in the production of distilled spirits for the fiscal year just ended of 19,968,188 gallons.

The number of barrels of beer produced during the fiscal year ended June 30, 1890, was 27,561,944. The number of barrels produced during the fiscal year ended June 30, 1889 was 25,119,553, making an increased production for the fiscal year just ended of 2,442,091 barrels.

The total receipts from the taxes on tobacco, cigars, cigarettes, snuff, etc., for the fiscal year ended June 30, 1890, were $33,958,991.06. The receipts from the same source for the fiscal year ended June 30, 1889, were $31,866,860.42, making an increase for the fiscal year just ended of $2,092,-130.64.

During the fiscal year ended June 30, 1890, 6,211 distilleries of all kinds were in operation, while for the fiscal year ended June 30, 1889, 4,349 distilleries of all kinds were operated, making an increase in the number of distilleries operated for the fiscal year just ended of 1,862.

The quantity of spirits gauged for the fiscal year ended June 30, 1890, was 324,175,208 gallons. The quantity gauged for the fiscal year ended June 30, 1889, was 288,917,467 gallons, making an increase of the quantity of spirits gauged for the fiscal year just ended of 35,257,741 gallons.

The percentage of cost of collection for the fiscal year ended June 30, 1889, was 3.2. For the fiscal year ended June 30, 1890, the percentage of cost of collection was 2.83.

From this brief summary it appears that while the increase of business was very large in all its branches, resulting in an increase of revenue amounting to $11,700,263.37 over the year 1889, yet there was a saving of $90,617.55 in the actual cost of collection.

The estimated receipts from all sources of internal revenue for the current fiscal year will aggregate $145,000,000.

Increase in Expenses for Next Fiscal Year.

In connection with the estimate of expenses for $8,767,000; of which $9,688,837 gold and $7,297,933 silver was domestic bullion

Legislation.

The attention of Congress is respectfully requested to the act of May 26, 1882, authorizing the exchange of gold bars for gold coin, free of charge, at the coinage mints and at the Unites States Assay Office at New York. I am of the opinion that this act has facilitated the movement of gold from this country, and have the honor to recommend its repeal, or that it be so modified as to make the exchange of gold bars for gold coin discretionary with the Treasury Department, and to allow the imposition of a small charge equivalent to the cost of manufacturing the bars when the bars are intended for export.

Legislation is also recommended looking to the recoinage of the subsidiary silver coins in the Treasury. There were on Oct. 25, 1890, subsidiary silver coins in the Treasury of the face value of $19,545,367, of which some $600,000 were actually uncurrent, and a considerable portion of the remainder consisted of coins no longer authorized to be issued.

Of the balance, the large sum of $17,427,663 consisted of half dollars, for which there is no demand.

If authority of law existed for the recoinage of these coins into new coins of denominations for which there is a popular demand, it is believed that the very large cash asset of $19,000,000, at present unavailable, could be made an available asset.

Aside from the importance of relieving the Treasury from this incubus of uncurrent coin, it is the duty of the Government to see that the people are provided with a suitable amount of change money in an attractive and desirable form. Instead of waiting for small annual appropriations to accomplish this desirable end, it seems eminently proper that authority should be granted the Treasury Department to recoin this uncurrent silver coin into new coin, and to pay the loss incident to such recoinage from the very large profits which have been made by the Government on the manufacture and issue of silver coins.

National Banks.

The report of the Controller of the Currency contains full information in reference to the affairs of National banks and covers the operations of the bureau for the twelve months ended Oct. 31, 1890. During this period 207 new associations have been organized, fifty have gone into voluntary liquidation, and nine have been placed in the hands of receivers. The net increase is 148, constituting a larger growth than during any similar period since 1885. The number of active banks on Oct. 31, 1890, was 3,567, which is an increase over any previous date.

These banks have in capital stock $659,782,565; bonds deposited to secure circulation, $140,190,900; and bank notes outstanding, $179,756,643, including $54,796,907, representing the lawful money limited to redeem circulation still outstanding. The gross decrease in circulation during the year, including notes of gold banks and those of failed and liquidating associations, was $22,267,772, and the decrease in circulation secured by United States bonds was $5,248,549.

Oct. 2, 1890, the date of the last report of condition, 3,540 banks were opened for business. These associations report an aggregate capital of $650,-447,235; surplus, $213,563,805; and undivided profits, $97,006,636. Gross deposits, including amounts due banks, are stated at $3,023,502,067; loans and discounts, $1,970,022,697; an increase in each of these items over any previous date. They held $195,908,859 in specie, $20,604,731 in legal tender notes, $18,492,392 in National bank notes, and $6,155,000 in United States certificates of deposit.

Reports received and tabulated show that drafts were drawn by 3,329 National banks upon their correspondents during the year ended June 30, 1890, aggregating $11,550,898,255, at an average cost to the purchaser of 5½ cents premium on each $100. An estimate of the amount of drafts drawn by other banks and bankers is also submitted, from which it would appear that the domestic exchange drawn by banking institutions in the United States during the last fiscal year aggregated $17,927,204,790.

The total receipts of 3,474 National banks for Sept. 17, 1890, is stated at $327,278,251, of which coin and paper money constituted 8.96 per cent and checks, drafts, etc., 91.04 per cent. A comparison shows that a larger proportion of coin and paper money enter into banking operations in 1890 than in 1881. The percentage for the same date in 1881 is 4.91; in 1890, for similar date, 8.96 per cent. The increased use of money here shown is deemed significant when considered in connection with the present apparent insufficiency in the amount of coin and paper money in circulation.

Foreign Commerce.

The value of our foreign commerce during the last fiscal year was greater than for any previous year. It amounted to $1,647,139,093, as against $1,487,533,027 during the fiscal year 1889, an increase of $159,606,066.

The value of imports of merchandise also during the last fiscal year was the largest in the history of our commerce, amounting to $789,310,409, as against $745,131,652 during the fiscal year 1889, an increase of $44,178,757

The value of exports of merchandise during the same period was $857,828,684, as against $742,401,-375 for the previous year, 1889, an increase of $115,427,309.

The exports exceeded the imports of merchandise by $68,513,275.

The exports of domestic merchandise were $815,011,219 in excess of the value of such exports during the preceding year. The greater portion of the increase occurred in the following articles, stated in the order of magnitude of increase: Provisions, breadstuffs, raw cotton, iron and steel and manufactures of, vegetable oils, unmanufactured tobacco, and wood and manufactures of. This increase was in the following articles: Breadstuffs, $81,049,286; provisions, $33,142,069; cattle and hogs, $15,196,492; and raw cotton, $15,-193,522; a total of $92,581,349.

Our total trade in merchandise with Great Britain and Ireland amounted to $634,384,618, of which the value of exports was $447,395,662, and the value of imports $186,488,956, showing an excess in exports of $261,406,706. Our trade with Germany showed an excess of imports of $13,274,-371, with France of $27,695,287.

In our total trade with Europe the excess of exports over imports was $238,749,131.

Our commerce in merchandise with North America, including Mexico, Central America, and West Indies, amounted to $242,469,110, of which the value of the imports was $143,368,706 and of the exports $94,100,410, an excess of imports of $54,268,296.

Our total trade with South America in merchandise amounted to $128,758,792, of which the value of the imports was $90,006,144 and of the exports $38,752,648, an excess of imports of $51,253,-496.

Trade with Central and South America.

Our total imports of merchandise from Mexico, Central and South American States, British Honduras, and the West Indies, during the fiscal year 1890, amounted to $198,940,575, or 25.20 per cent of our total imports of merchandise.

The value of our exports of merchandise to these same countries during the same period was $90,886,103, or 10.59 per cent of the value of our total exports of merchandise.

Our total imports and exports of merchandise from and to these countries during the same period amounted to $289,826,678, or 17.6 per cent of our total imports and exports of merchandise.

It will be seen that the excess of our imports of merchandise from these countries over our exports to them amounted to $108,054,472. In other words, our imports of merchandise were 68.63 per cent and our exports 31.37 of the total trade with these countries, and we imported merchandise to the value of $2.18 for every dollar in value exported to these countries.

The excess of imports over exports of merchandise during the fiscal year 1889 was $117,917,-000. For the fiscal year 1888 this excess was $109,120,785.

Canadian Railway Transportation.

The Secretary's attention has been frequently directed to the unsatisfactory conditions of Canadian railway traffic with the United States, and many complaints have been made that the rules and regulations of this department touching the bonding and sealing of cars discriminate against our own people. It is manifestly unjust to accord Canadian railroads privileges denied to our own. It certainly was not the intent of Congress to relieve those roads from obligations imposed upon our own transportation companies, but the practical working of the law, under the construction insisted upon by the Canadian companies, leads to that result. If their construction be accepted Canadian railroads, not under bonds for the purpose, may transport dutiable merchandise from seaports in Canada to places within the United States with only nominal customs supervision, while our own railroads cannot carry like merchandise from Atlantic and Pacific ports in the United States to points wholly within our own territory except under heavy bond and strict customs control.

It is also urged with much earnestness and force that the combined effect of the Inter State Commerce act and Treasury regulations operate greatly to the disadvantage of our own transportation interests in competition with Canadian lines. Those who make these complaints insist that the conduct of the Dominion Government towards our transportation and other interests, both on land and water, does not suggest any ground for the extension of favors on our part, and they protest against such acts of international courtesy at the expense of the very interests which Canadian policy has persistently sought to destroy.

Navigation.

The entire documented tonnage of the United States is reported by the Bureau of Navigation to be as follows for 1890:

	No.	Tons.
Registered	1,527	946,695.69
Enrolled and licensed	21,940	3,477,801.75
Total	23,467	4,424,497.44

The registered tonnage of the United States has decreased 74,899 tons in the last year, and the enrolled and licensed tonnage in the same period has increased 191,921 tons.

The relative decline in our foreign carrying trade has been constant and alarming. This decline has averaged 1¼ per cent per annum since 1857, until in 1890 the percentage of imports and exports carried in American vessels was less than in any year since the formation of the Government. These facts appeal alike to our National pride and our National interests. The folly and the danger of depending upon our competitors for the means of access to foreign markets need not be stated. The humiliation of witnessing the disappearance of our flag from the high seas, without one effort to restore it to its former proud position, cannot be expressed. Surely no subject is of greater importance than the enlargement of our foreign markets and nothing will contribute more to that end than the command of ample facilities for reaching them.

Immigration.

The contract existing since 1882 between this Department and the Board of State Emigration Commissioners at the Port of New York was terminated last April, because of a want of harmony between the officers of this department and the Commissioners, and because it was believed that the department could administer the service with greater economy and efficiency through agencies under its own control. These expectations have been fully realized.

The noticeable feature of our immigration in recent years has been a change in the character of many of the immigrants, who do not readily assimilate with our people, and are not in sympathy with our institutions.

So long as undesirable immigration was a matter of rare occurrence and desirable immigration the rule, the rational policy was pursued of permitting all to come to our shores who desired to do so. The conditions are now materially changed, and the tendency of Congress, as shown by the Alien Contract, Pauper, and Chinese Exclusion acts, has been to limit and restrict immigration.

It is a matter of public knowledge that transportation from any part of Europe to our Atlantic ports is so cheap and easy as practically to exclude none, and the consequence is that our asylums for the poor, the sick, and the insane, and our prisons are crowded with strangers, whose charge upon the public may be said to have begun with their landing.

Further legislation is needed to exclude persons unfit for citizenship, and it is therefore recommended that all immigrants be required, as a condition precedent to their landing, to produce evidence attested by our consular officers of their moral, mental, and physical qualifications to become good citizens.

From April 19, 1890, to Oct. 1, 1890, 123 imported aliens were detected and returned, while during the longer period from March 1, 1889, to April 19, 1890, but forty such persons were sent back. From all the ports less than fifty alien contract laborers were returned during the four years preceding March 1, 1889, while since that date 200 have been so deported.

Chinese Exclusion.

The department has not relaxed its efforts to secure a strict enforcement of the Chinese Exclusion act. Organized attempts have been made by Chinese laborers to force their way into the United States by way of Mexico, British Columbia, and Canada. These movements have been efficiently met, and the unlawful immigration not only checked but in most instances wholly arrested.

A large number of prohibited Chinese that have found illegal entry into the United States have been returned to China, as "the country from whence they came," rather than to the contiguous foreign territory through which they passed on their way hither, as was formerly the practice, and which resulted in their ultimately finding a way to reënter the country in some other quarter. This policy, coupled with the refusal of the department to allow the transshipment in bond of cargoes of Chinese for British Columbia and Mexico, has had a salutary effect, and will be continued if a sufficient appropriation is made for that purpose.

Alaska.

There is an urgent necessity for legislation creating new ports of delivery in the Territory of Alaska.

The industrial development of the Territory has continued with all the vigor and enterprise indicated in my last annual report.

It is impracticable, even if it were advisable, to wholly arrest this wholesome and natural progress of that section of the country until arrears of legislation can be overtaken, but it is important, even if that a revenue and navigation system is in operation which is less the creation of statute than of the necessities of the situation, and is open to most, if not all, of the objections which belong to the granting of improper methods upon a settled and comprehensive system. These conditions involving violations to a greater or less extent, will continue in the absence of needed legislation.

Lease of the Seal Islands.

The lease of the Seal Islands in Behring Sea to the Alaska Commercial company for a term of twenty years having expired during the year, a new lease was made, pursuant to law, with the North American Commercial company for the term of twenty years, after a public competition wherein that company proved to be the highest and the best bidder. The pecuniary conditions of the lease are the payment of an annual rental to the United States of $60,000, a revenue tax of $2, and a royalty of $7.62½ for each fur seal taken and shipped from the islands of St. Paul and St. George, and 50 cents for each gallon of oil taken from seals killed and sold.

The covenants for the maintenance, care, and improvement of the native inhabitants of the leased islands are also much more extensive and liberal than in the preceding lease. The contract as a whole is well adapted to promoting the public and native interests of that the law prescribes as primary objects of solicitude.

The World's Columbian Exposition.

Under the provision of the act of Congress, approved April 25, 1890, entitled "An act to provide for celebrating the 400th anniversary of the discovery of America by Christopher Columbus by holding an international exhibition of arts, industries, manufactures, and the products of the soil, mine, and sea in the City of Chicago in the State of Illinois," the Secretary of the Treasury is charged with certain duties.

Sec. 12 appropriates $20,000, to be expended under the direction of the Secretary of the Treasury during a period ending June 30, 1891, for procuring compliance with the admission of foreign goods to said Exhibition." In pursuance thereof the World's Columbian Commission have been authorized to employ such agents or agencies as they may deem necessary, subject to the Secretary's approval, to execute the act.

Plans for the building authorized by Congress are now in course of preparation. It is intended to be of such dimensions as to exhibit not less than 200,000 square feet of floor space, at a cost not to exceed the sum named in the act.

In accordance with the provisions of Sec. 18 of said act there have been approved up to Nov. 14 vouchers for contingent expenses of the commission amounting to $6,339.66, and for the departmental board authorized by Sec. 16, amounting to $294.85.

The total expenditures for all purposes to Nov. 15, 1890, are as follows:

Traveling expenses	$11,366
Subsistence	14,151
Contingent expenses	6,339
Expenses departmental board	294
Salaries	8,128
Total	$40,511

A large number of the Commissioners who have attended the meetings of the commission have failed to submit any accounts. It is estimated that such accounts will aggregate $5,000. The total expenditures and liabilities to Nov. 15 will be about $47,000.

Sec. 6 of the act authorizes and requires the commission to appoint a board of lady managers of such number and to perform such duties as may be prescribed by the commission. In compliance with said section the commission appointed a board of lady managers consisting of two from each State and Territory and the District of Columbia, one to be appointed by each of the Commissioners-at-Large, also nine from the City of Chicago, and a like number of alternates.

The principals of the board number 115 and the alternates the same. No special provision is made for the payment of the expenses of traveling or subsistence for the members of said board, but as their appointment was authorized by law the Secretary has, upon the recommendation of the commission, authorized the President of the commission to notify the members of the board that they will be allowed the usual expenses of transportation and $6 per day in lieu of subsistence while necessarily absent from home engaged in duties which may be prescribed by the commission. The same definite provision should be made by law for the expenses of said board which will make it unnecessary to treat such disbursements as a "contingent expense."

The salaries of the officers of the commission were fixed by a unanimous vote of the commission, and for that reason they were approved.

Civil Service.

The last year's experience of the excellent working of the Civil Service law, supplemented as it is in this department by a thorough system of departmental examinations for promotions, adopted twenty years ago, leads me to emphasize what was said on this subject in my last annual report.

Insanity in the current year has included an active political canvass in all the States, it is deemed not inappropriate to say that so far as this department is concerned there has been entire and uniform compliance with the requirements of the law relating to the collection of money for political purposes from Government employés. All such employés, regardless of political preferences, have been and have apparently felt quite as much at liberty as other citizens to contribute or refrain from contributing for the benefit of the political party of their choice.

The several reports of the heads of offices and bureaus are herewith transmitted.

WILLIAM WINDOM, Secretary of the Treasury.

United States Supreme Court.

WASHINGTON, D. C., Dec. 2.—[Special.]—The proceedings in the Supreme Court of the United States today were as follows:

No. 1,109—The People of the State of New York ex rel. Thomas C. Platt, plaintiff in error, vs. Edward Wemple, Controller, etc.: in error to the Supreme Court of the State of New York; dismissed per stipulation.

No. 168—The Housatonic railroad company, plaintiff in error, vs. Jacob Griswold: in error to the Supreme Court of Errors of the State of Connecticut; dismissed with costs pursuant to the tenth rule.

No. 80—Robert Hamilton, plaintiff in error vs. The Home Insurance company of New York; argument concluded by Mr. E. W. Kittridge for plaintiff in error.

No. —Hoffman, Lee & Co., appellants, vs. William J. Overby et al.; suggestion of death of James R. Milner, one of the appellees herein, and appearance of administrator and heirs at law filed and entered on motion of Mr. Frederic D. McKenney of counsel for appellees.

No. —Hoffman, Lee & Co., appellants, vs. William J. Overby et al.; argued by Mr. James P. Harrison and Mr. S. Teackle Wallis for appellants and by Mr. Frederic D. McKenney and Mr. Samuel F. Phillips for appellees.

Increased Suburban Service.

Frequent trains are now run by the Lake Shore route on the Drexel boulevard line. For time table and commutation tickets inquire at Van Buren street depot ticket office.

COLLECTOR CLARK WINS.

JUDGE BLODGETT REFUSES TO ISSUE AN INJUNCTION AGAINST HIM.

Mr. Turpin Will Not Be Allowed to Cancel Stamps on Imported Cigar Boxes—Suit Against J. M. Hirsh—A Jury Decides in Favor of Mr. Harding's Tenants—Mrs. Rice's Will—The Noble Estate Again in Court—Divorces—Other Legal Proceedings—The Record.

Judge Blodgett yesterday refused to issue a preliminary injunction in the bill filed by Harry Harges against Collector of Customs John M. Clark, which involves the fight of the cigar importers.

In his application for an injunction Harges sets forth that Collector Clark has refused to allow Virginius A. Turpin to affix and cancel stamps on boxes containing imported cigars against the wish of a majority of cigar importers and simply for political reasons.

An answer was filed by Mr. Clark yesterday in which he admits the importers have a right to have their own agent affix and cancel their stamps while in possession of the Custom-House Collector. He sets forth that the revenues collected per annum amount to over $1,000,000, and that property valued at $15,000,000 passes through the Custom-House each year. The cigar department is in a room 20x40 feet and the quarters are inadequate for the work. There are about thirty persons and firms who import cigars, and it has been the custom to have only one agent represent the importers. Harry C. Hall was appointed in 1888 to do the work and he filled the position until Turpin was appointed. Nov. 15 Turpin was told to resign and Hall was reinstated and has since affixed the stamps. This was done at the request of the importers and on a petition signed by most of them. Mr. Clark denies that Turpin has been removed for political purposes, but, on the contrary, he has reappointed Hall solely from a business point of view. He says Harger is trying to force upon him a person who is obnoxious to him and one who does not work satisfactorily. Hall has given a bond in $25,000, and Collector Clark insists he has a right to hold the position.

In refusing the writ Judge Blodgett said complainant's remedy was at law in the shape of a damage case if he was entitled to relief at all. As the only object of the bill was for injunction the war is about at an end.

Claims He Violated the Contract.

John W. Hedenberg represents in a Circuit Court bill that in January last he advanced $500 to Joseph M. Hirsh to experiment in the production of metallic aluminium at a cost of less than fifteen cents per pound avoirdupois. If it proved successful Hedenberg was to advance $5,000 and receive an equal half interest in the business. Instead of carrying out this agreement Hirsh, with one Charles M. Cleaver, organized the Chicago Aluminium Manufacturing company with a capital stock of $1,000,000, and the contract of partnership was assigned to other parties for $15,000, which money was invested in realty and placed in the name of Hirsh's wife. Hedenberg claims a trust fund has been created and that he is entitled to a half interest, and for this he wants an accounting.

Mr. Harding May Have to Pay It.

Millionaire George F. Harding may have to pay Sandy Bros., printers and enamels of Mr. Harding, $2,250 for removing the floor they constructed in one of Mr. Harding's business blocks on East Madison street. A jury in Judge Anthony's court, after a trial of six days, yesterday returned the foregoing verdict. The brothers had a lease of the premises until 1892, but claimed Harding sought to oust them by cutting off a portion of their space, putting in sprinklers, and annoying them in other ways.

Mrs. Rice's Will.

Judge Kohlsaat yesterday admitted to probate the will of the late Mrs. Margaret Van Slycke Rice and granted letters testamentary to Walter E. Hodges and Frank F. Reed of Riverside in bond of $80,000. Mrs. Rice was the widow of John A. Rice of the Tremont House and she leaves property worth $80,000, to be divided among the children—Lewis, Anson Rice, Margaret Sherman Rice, and Wallace De Grant Rice. The will was executed Oct. 23, 1890, and is witnessed by Mary Grace Smith, Louis Herde, and Pete Cunningham. A codicil distributed mementos among personal friends.

The Noble Will Case Again.

Judge Shepard and a jury are engaged in the second trial of the suit of Mrs. Maria Isabella Martin, née Noble, John W. and Albert E. Noble, against Mary Bickerdike, Hannah Esterbrook, Edmund Brooks, Belle H. Savage, Robert W. Robinson, O. A. Hutchinson, and Edward P. Savage. The bill is to set aside the will of the late John Noble, and on the former trial the jury could not agree. Noble left property worth $80,000, and it is claimed Belle H. Savage secured the bulk of it by undulyinfluencing him. Other relatives are making the objection.

Divorce Court Matters.

Three applications for divorce were made before Judge Collins yesterday and in each case the evidence was ordered written up. John Malcolmson, a young man residing at No. 3763 Lafayette street and working for the Empire Warehouse company, said he was forced to marry Hattie E. Haines on her claim that he would provide himself an honorable man. It turned out that she had deceived him.

Mrs. Lizzie Knob complained that her husband John, a saloonkeeper, threw beer-kegs and be

HAVE HARD TIMES AHEAD

THE OUTLOOK FOR DEMOCRATS NOT A CHEERFUL ONE.

Their Position on the Tariff Question One That Soon May Result Disastrously—The Action of the Republicans This Winter to Be in Harmony with the President's Message—Why They Will Press the Election Bill—Intentions of Senator Quay.

WASHINGTON, D. C., Dec. 2.—[Special.]—The Democrats at the Capital profess great satisfaction at the President's message and consequent continuance of the Republican program. But this satisfaction is expressed for public consumption. Of course, the mass of Democrats in Washington have not yet fully recovered from the exhilaration of a success which was to them wholly unexpected. When Mr. Cleveland was retired they really thought it was the end of the Democracy, at least for a long time. This despair has now been succeeded by a feeling as extreme in the opposite direction. But the real leaders in private conversation do not echo the hilarious satisfaction of their followers and do not see an atmosphere of all rose in the future. They are in the situation of one who has been adjudged the heir to an enormous property through misrepresentation and is in terror of judicial action which will compel restitution. They note with alarm the declaration in the message that imports under the new Tariff bill are increasing. This one fact does away with all of the declarations made by them concerning the prohibitive character of the new duties. They also know that the putting up of prices was an election device acting in cooperation with the natural causes wholly outside of the tariff measure, and therefore they do not note with any comfort the possibility now being indicated of a reduction of prices. More than this, they know that the uneasiness created in business circles by tariff discussion and legislation always acts against the party responsible for them.

No More Tariff Tinkering.

Now the President strongly expresses an opinion against any more tariff tinkering until a proper time has elapsed to fully test the new law. This sentiment will certainly be approved by the business community particularly, as all the present indications concerning this new measure point to not unfavorable results. If it should be demonstrated within the next few months that the general effect of the tariff is, after all, good, then the men who have the control of the next House might find that a tariff agitation looking towards free trade preceding a Presidential election might have very disastrous results. If they will do nothing more than to all their declamations against the Republicans' course. Then if they fail to attack the "money power" in accordance with the decree of the secret sessions of that very close corporation, the Farmers' Alliance, there certainly is no hope for the support of this association, which is formally united to devise some possible scheme to shake the credit of the country.

Suppose the business situation so improved this winter that the country could look forward with content to a long vacation of Congress as a farther factor in the reestablishment of values. Then with what patience would the business-men of the country look upon obstruction tactics from the Democrats in Congress which would force an extra session in the spring? Think of the tariff discussion being opened up on free-trade lines, of the presentation of the thousand and one propositions to make every poor man rich who is a member of the Farmers' Alliance by the Federal assessment upon the monopolist business interests of the country.

To Press the Election Bill.

The Republicans' action this winter will be in harmony with the President's message. Like him they have no apologies to make nor any changes to make in their course. They are not weak enough to try to modify their plans in accordance with Democratic criticism. They will press the Election bill because they believe it is a means to aid in securing the honesty of elections. The Republicans say one, however partisan, can sustain for a moment the possibility of having an honest election count in the South when there is the slightest danger of Republican success. And that as they aim at nothing but the securing of an honest count no one can properly say that the proposed Election bill has an ulterior object. Senator Edmunds says that the public will soon see that the only object of the legislation proposed is to place contested election cases in the hands of the courts, where they can be settled in accordance with legal rules upon the judicial examination of witnesses, as such disputes are settled in England. He and his Republican associates say that no talk about force or usurpation of power shall be allowed to becloud the question. It is for the purpose of fully enlightening the public upon the subject of this proposed legislation that the measure has been called up so promptly in the Senate. In the face of the calm logical explanations of Mr. Edmunds the orators of the opposition will be fully occupied in making good their declarations of possible force and fraud charged by them against this bill.

Senator Quay's Intentions.

Senator Quay is reported as saying that he has no intention of resigning his place at the head of the Republican National Committee. He will probably true for the moment, but whether he will remain at the head of the committee during the coming Presidential campaign will depend wholly upon the will of the then Republican Presidential candidate. In accordance with time honored tradition this place is always filled by some one selected by the National candidate. Until such candidate is chosen it is not probable that any change in the Chairmanship of the committee will take place.

Congressman Dorsey of Nebraska says that the troubles out West with the Indians are always aggravated by conflicts of authority between the Interior and the War Departments. He says that there is one way now by which the possibility of trouble can be quickly avoided. This would be through the prompt arrest of Sitting Bull, Red Cloud, Black Dog, and indeed of all the various dogs known under a great variety of aboriginal-adorned names who are conspicuous among the conspirators. There would be no difficulty in obtaining evidence of this conspiracy. The arrest of Sitting Bull and a dozen of the ringleaders would at once put an end to the agitation and the danger of an outbreak. This has been Gen. Miles' idea, but the Interior Department until an actual outbreak takes place is in command of the Indians, and up to the present time they will not consent to have these noble red men laid hold of by the vigorous hands of the army. The North American Indian is a brute pure and simple. He has acquired all of the vices of civilization, which he has grafted upon his own murderous, treacherous nature. He has no natural virtues known to those who come in contact with him. He only knows and understands the argument of force; anything short of that he attributes to fear. It is believed here that the Interior Department, through its mistaken ideas of not yielding to the plan of the military to carry these ringleaders off, will make the possibilities of an outbreak greater than they are now. Unless these chiefs are taken away there will be some sort of trouble. Once it is begun, however, the military will be in command, and it is believed that then Miles will then make short work of the ringleaders whom he has long wished to arrest and remove from the scene of the trouble.

Surgeon-General Baxter's Career.

Surgeon-General Baxter, who fell upon New York avenue yesterday stricken with paralysis, is the one man perhaps in the world who had arrived at the summit of his ambition. For nearly fifteen years he has struggled to be made Surgeon-General of the army. He was appointed to the regular service after the war. During the war his service was that of a surgeon in connection with the army hospitals in Washington. He was pushing and energetic in the prosecution of his claims for the office of Surgeon-General. A great many of his associates thought that he pressed his claims too early. By so doing he made many bitter enemies in his campaign for the place he became the physician in attendance upon many Republican families. He was the Garfield family physician. He was absent upon the day of the assassination of the President, and through this absence Dr. Bliss acquired charge of the President's case. This was the occasion of a bitter quarrel following Dr. Baxter's return. The latter was unable to replace the vigorous Dr. Bliss. At the same time Dr. Baxter was very near to this desired appointment several years ago. His appointment was actually made out at the White House. After seeking the appointment in writing the doctor hastened to the Senate, where nominations are sent, and asked for the withdrawal of Senator Morrill of Vermont, his friend, he stood smiling and happy, receiving congratulations upon the appointment which never came. The moment he left the White House a vigorous opponent had entered and a strong argument was thus caused a change even at the very last moment. It was only a few months ago that Dr. Baxter received the cherished appointment. He was appointed in the age of 55. He had nine years of active service to look forward to before going upon the retired list. His health was apparently good, but a short time ago he was troubled with a weakness of the eyes. He would see white spots whenever he fastened his attention closely upon any dark object. He visited an oculist, who told him that he was threatened with blindness. Prompt action upon his part brought relief, but he has been very near-sighted ever since this trouble came on. He said a few days ago to a friend that his ambition in life was fully satisfied. He had no more wishes to desire. It is but just to the Surgeon-General to say that in his struggles in the past his friends have been quite as devoted as his enemies have been active.

T. C. CRAWFORD.

Hogs Scarce in Manitoba.

OTTAWA, Ont., Dec. 2.—It is understood that the reason for the abolition of the quarantine on hogs in Manitoba is due to the scarcity of these animals in that province. From adjoining States of the Union come reports of no disease existing among the swine, and as this is likely to be a good winter for hog-feeding in Manitoba, owing to the quantity of damaged grain being available for that purpose, the quarantine has been raised.

December Weather Prophecies.

Three degrees of temperature this month—viz.: Somewhat cool, mostly cold, and considerably colder. But coldest weather excites no apprehension in the minds of those who travel in the steam-heated and electric-lighted vestibule trains of the Chicago, Milwaukee and St. Paul Railway between Chicago, St. Paul, and Minneapolis, and between Chicago, Council Bluffs, Omaha, and Sioux City.

City ticket office, 207 Clark street.

THE—

Union Trust Co. Bank,

N. E. Cor. Madison and Dearborn-sts.

Capital and Surplus, $900,000

4 per cent interest allowed on savings deposits.

Interest paid on daily balances to bankers, merchants, manufacturers, and individual accounts, subject to check.

Issues demand and time certificates bearing interest.

Receives and discounts commercial paper.

Directors—J. H. Pearson, E. F. Pullter, James Longley, G. M. Wilson, S. W. Rawson.

Harvey Acres.

57 acres immediately adjoining the Harvey Steel Car-Works, the Buda Foundry Co., Craver, Steel & Austin, the Grinnell Agricultural Works, the Automatic Mower & Reaper Works, and other factories. This property is better located for subdivision than any other in the market at this point.

For price and terms apply to

W. D. KERFOOT & CO.,

85 Washington-st.

A Choice Bargain.

25 feet on Dearborn-st., near 24th-st., two-story brick house of 12 rooms, modern and in first-class shape. Call quick if you want it.

Bowerman, Farnum & Ware,

(Exclusive Agents),

83 DEARBORN-ST.

WATRISS, BREESE & CUMMINGS,

Bankers and Brokers,

111 and 113 Monroe-st.

Deposits Received and Interest Allowed on Balances.

Members of New York and Chicago Stock Exchanges.

Money to Loan

On Improved Chicago Real Estate.

H. A. HURLBUT,

88 Washington-st.

REED & HURLBUT 11 Pine-st., New York.

FOR SALE.

DREXEL BOULEVARD,

Between 43d and 44th-sts.,

75x205, with Barn Lots.

THE P. B. STANLEY-WINSTON CO.,

88 Washington-st.

A Rare Bargain.

Attention, Hotelkeepers!

We have for sale one of the finest 90-room Hotels in the city, centrally located and doing a very profitable business.

BOWERMAN, FARNUM & WARE,

(Exclusive Agents),

83 Dearborn-st.

NOTICE.

The regular annual meeting of the stockholders of the Globe National Bank of Chicago, Illinois, for the election of Directors and for the banking office of that corporation between the hours of 10 o'clock a. m. and 4 p. m. Tuesday, January 13th, 1891.

D. A. MOULTON, Cashier.

CARETTE STOCK FOR SALE.

At $70 Per Share. Par Value $100.

W. F. VAN O'LINDA, 325 Dearborn-st.

Carette STOCK $75 a SHARE

110 Shares in lots to suit, SCOTT & BANE, 46 Clark St.

BUSINESS.

FINANCIAL.

Clearings at the principal cities of the United States yesterday and a week ago were:

	Dec. 2.	Nov 25.
New York	$175,610,259	$147,099,343
Boston	17,978,932	14,165,250
Chicago	17,951,000	13,888,000
Philadelphia	15,092,956	13,791,799
St. Louis	4,960,207	3,664,121
Baltimore	2,891,443	2,358,421
New Orleans	3,122,336	2,919,324

New York exchange was quoted as follows yesterday: Chicago, par; Boston, 20@30c discount; St. Louis, 50@75c premium.

The money market is now fairly started into December, and there is no noticeable change over the November situation. There are not many refusals to borrowers who want money for regular business and not for speculative purposes, but there is some scaling down of their demands, and with that prospect in mind demands are frequently gauged on a generous basis. The rate is pretty generally 7 per cent.

Jay Gould is quoted as saying of the New York money market: "There will be plenty of money by Jan. 15. It will be a drug by that time. I do not think there has been any difficulty at any time in getting money at 6 per cent on first-rate collaterals. At any rate officers of some of the largest financial institutions in the city have told me so. The trouble has been with needy borrowers with securities about which there was some sort of doubt. The most of these needy borrowers are now out of the market and their loans are in charge of the courts."

Sterling exchange continues to decline and all present danger of gold exports now seems past. Quotations yesterday were 484½@485 for demand and 481 for sixty-day bills. Money is much easier in London and London, was supposed to be a buyer in the New York stock market. It is said on good authority too that Germany is now buying stocks. New York exchange fell back to par. Wilson and Sturgis report all sales of the day were at that price.

The Stock Exchange has never seen a more exciting session than that of yesterday morning. The impossible happened. West Side cable stock went below par. It was a thunder-storm that was severe while it lasted, but it left the financial atmosphere much clearer than it has been for days. It demonstrated that at last a point was reached where there is a market for the stock, and that any one is willing to sell at the price there are plenty of buyers. The stock started off at 101. There was a crowd of brokers who seemed perfectly frantic to sell. Proceedings had to be summarily stopped half a dozen times before they could be quieted down enough to make bidding intelligible. The great mistake of others which was said would develop when the stock touched par failed to appear, and the price went to 99¾. A lot of 500 shares went at par, but that failed to give much encouragement, and sales continued to be made at 99¾. There were takers for everything offered at that price, however, and the reaction carried the price back to 101. Trading was not nearly so lively in the afternoon and the feeling much firmer.

It was a heroic remedy, but every one breathed more freely after the lance had been applied. The condition of the market has been for days such that no one dared offer any stock for fear the bottom would drop out. The flurry of yesterday morning left the market in a healthy condition. There were buyers for all stock offered at the current price. A feature of the buying was the number of small lots of stock wanted. This buying by small investors is a most encouraging sign. It is bringing money out of safety deposit vaults and burnt stockings which amounts practically to the creation of new money. It is taking stock that has been pressing on the market and locking it up where it will not see the light for months. It is not alone the small investors who are buying. The men who bought City Railway stock at par and are still holding it are now buying West Side stock, and they are buying it with the determination to hold it till their profits are as great as they have been on the City Railway investment. They will be entirely unconcerned about where quotations go. They are buying something now for less than it is worth, they say, and the value of their investment will not be impaired if some one should be forced to sell at a still greater sacrifice. It is of course possible that still greater sacrifices may have to be made, but the indications yesterday were that the bottom had been reached.

The activity if West Side stock overshadowed everything else. There were a few sales of gas bonds, the price going off to 80¾. There were some small sales of North Side stock at 155, followed by a buyer 60 sale at 163½. The list of sales was as follows:

SALES FIRST CALL—10:20 A. M.

200 Street's R.C.L. bds.	30
255 W.C.S.R.R.C.	101
30 W.C.S.R.R.C.	100
10 do	99¾
50 do cash	99¼
50 do b 10	99¾
50 do	99¾
50 do b 5	100
60 do	100
10 do	100
100 do b 5	100
150 do	100
50 do cash	100¼
5 do	100¾
50 do b 10	101¼
50 do b 10	101¾
10 do	101

BONDS.

$1000 C.G.L.&C.Co.5s.	81
1000 do	81¼

SALES SECOND CALL—2:15 P. M.

30 W C S R R Co	102¾
50 do	101¾
25 do	102
100 do	102¾
10 do	102
10 do	102¾
25 do	102¾
10 do	102¾

BONDS.

$9000 C G L & C Co	81
1000 do	81¼

The following prices were bid at the Stock Exchange, except where a † indicates an asked price and no bid:

†Am. Exchange Nat.	141	Chi. Arc L. & P. Co.	75
†Atlas National	100	†North Chi. Ry. Co. 4½s	85
†Chem. Trust & Sav.	102¾	†North Chi. St. R. R. C.	120
Chicago National	120	†National Ry. Co.	112
Corn Exchange Bk.	203	†N. Div. Ry. cp. 5-20s	100
Ft. Dearborn Nat. Bk.	100	National Linseed O. C.	37¾
Hide & Leather N. Bk.	137½	†Street's W.S.Car Line	90
International	105	†Title Guar. & T. Co.	125
Lincoln Safety V. Co.	100	†U. S. Cable R. R.	100¾
†Allen Paper Car-W. C.	140	†Western Stone Co.	107
Am. Straw Bd. Co.	85	†Am. Br. & Malt. Co. 6s	101
Bradley Fertilizer Co.	102¼	†U. S. Gas Co. 5s	100
†C. & C. C. & D. Co.	65	Chi. C. Ry. 5-20 4½s	88
Cent. Union Tel. Co.	51	†C. B. of T. 10-50 5s	100¾
†Chi. Brew. & M. Co.	51	†Chi. Gas Co. 5s	101
†Do pfd.	46½	†Con. G. 1st m 5s, 1936	80
†Chi. F. & P. Co. ltd.	47½	North Chi. C. R'y Co.	
†Do pf	94	1st m 6s, 1900	112
†Chi. City Railway	243	†N. Chi. City R. 1st 6s, 1927	97¾
Chi. Edison Co.	127	†N. C. St. R. 1st m. 5s, 1906	102
Chi. Gas Co.	94	†N. Div. Ry. cons. 5-20 5s	99¾
Chi. Pass. Co.	95	W. C. St. R. R. 1st M. 5s.	97¾
†Chi. Telephone Co.	200		

London papers contain the notice that Blake, Bassevith & Co. are prepared to deliver the 5 per cent collateral trust bonds of the Chicago Junction Railways and Union Stock-Yards company after Nov. 21 in exchange for the fully paid interim receipts. The certificates of shares are expected to be ready in about a month. The history in connection with this enterprise, and it may be said one of the most improbable, is that the company has offered the packers a subsidy of $3,000,000 to abandon their intention of moving and agree to carry on their business at their present plants.

NEW YORK.

NEW YORK, Dec. 2.—[Special.]—Indecision and uncertainty resulted in a ragged market this morning. Some stocks showed slight advances, others declined. The great manipulators seem for the time being satisfied to let matters drift as they will and are making no especial effort to put the market in one direction or the other. It is a time for waiting.

Lackawanna was the center of most interest. During all the time of the heavy decline it has been an interesting stock because of its high price, and the infused personality of Deacon White. It withstood for a while the shock that reduced the rest of the market to pulp or powder, but now, when the worst was thought to be over, it seems to have come in for its share of liquidation in spite of the Deacon's energetic efforts. It sold to-day at between 125 and 128¾, and at noon showed ¾ point gain on last night's closing at 126¾. The Grangers were generally stronger, but only fractionally. Reading and Lake Erie led the list with 1¼ advance over yesterday's last quotation. There was little in the trusts to attract attention, while Chicago Gas went up ¾. Sugar went off a whole point, and the others scarcely moved at all.

There was little of change in the market during the early afternoon. Prices, while generally a shade better than the lowest reached during the day, were also fully as much below the highest point reached. Trading was light and the hour was, on the whole, dull.

A decided improvement characterized the latter part of the session. Northwest was cold, the coal stocks made long steps upward, both gaining over two points on yesterday's closing. So rapid was their advance when once started they fairly lifted the rest of the market with them, especially the Grangers. Recoveries and advances of ¼@1 ¼ were numerous all along the line, Canada Southern being the only conspicuous stock that failed to respond. Among the largest gainers were Cleveland, Cincinnati, Chicago, and Alton, 1; Chicago Gas, 1¼; Louisville and Nashville, 1; Reading, 1¼; St. Paul, 1¼; Wheeling, Lake Erie, and Western preferred, 1½, and Central Pacific, 1¾. Much stress was laid on the probable adoption of some favorable plan at the forthcoming meeting of Presidents, though there is much uncertainty as to when or where the meeting will take place.

Money on call easy, ranging from 4½ to 7 per cent, last loan 6, closed offered at 5. Prime mercantile paper, 6½@8. Sterling exchange quiet and weak at 483¾ for 60-day bills and 485¾ for demand.

The total sales of stocks to-day were 345,280 shares, including Atchison, 24,700; Delaware, Lackawanna and Western, 62,856; Louisville and Nashville, 15,120; Missouri Pacific, 9,630; North American, 3,378; Northern Pacific, 4,150; Northern Pacific preferred, 2,360; Reading, 16,200; Richmond and West Point, 6,450; St. Paul, 44,955; Union Pacific, 28,600; Western Union, 3,738.

SALES AND QUOTATIONS ON THE NEW YORK STOCK EXCHANGE.

Description.	Sales.	High.	Low.	Closing Dec. 2	Closing Dec. 1
Atchison	24,410	31¾	29¾	31¾	30¾
Alton & T. H.	200	23½	23	23½	22
Amer. Cable	100	80¾	80¾	80¾	
C. B. & Q.	10,631	90	89	89¾	89
Canada So.	1,280	49¼	48¾	49	49¾
Central Pacific	250	28¾	28	28	
Canadian Pacific	600	73¾	73¾	73¾	73½
Ches. & Ohio	300	16¾	16¾	16½	16¾
Do 1st pfd	300	42¾	42	42	42¾
Do 2d pfd	435	27¾	27	27	28
Colo. Coal	152	33½	32¾	33¾	33
C., C., C. & St. L.	4,555	90¾	88¾	89¾	89¾
Con. Gas (N. Y.)	1,000	94	93¾	93¾	94
Chicago Gas	5,060	36¾	34¾	36¾	34¾
D., L. & W.	61,976	130¾	126	130	126¾
Del. & Hudson	1,755	135¾	132¾	135¾	134¾
Den. & Rio G.	500	16¾	16¼	16¾	16¼
Do pfd	810	56	55¾	56	56
Dist. C. F. Co.	1,515	40¾	40¼	40¾	40¾
Erie	1,510	19¼	19¼	19¼	19¾
East Tenn. 2d pfd.	150	16¾	16¾	16¾	15¾
E. & T. H.	200	36	36	36	
Ill. Central	568	97¾	95¾	97¾	97½
Jersey Central	500	100	97	100	97½
Linseed Oil	250	20	20	20¼	20¼
Kan. & Tex. pfd.	576	21	20¾	21	21
Lake Shore	500	106¾	106¼	106¾	106
Louis. & Nash.	15,270	75	73¾	74¾	73¾
Long Island	200	86	86	86	
L. E. & W.	300	13¾	13	13¾	12¾
L., N. A. & C.	100	70	70	70	65
Lead Trust	8,125	16¾	15¾	16¾	19½
Mo. Pac.	9,800	65¾	63¾	65¾	63½
Manitoba	170	100	100	100	100
Manhattan	600	117¾	116¾	117¾	116¾
Mob. & Ohio	300	26¾	26¾	26¾	
Mexican Central	100	20¾	20¾	20¾	
Northwestern	1,490	104½	103¾	104	103¾
New England	9,080	33¾	32	33	32¾
Nor. Pac.	4,750	21¾	21	21¾	21¾
Do pfd	29,396	63¾	62¾	63½	62¾
Nor. & W.	300	14	14	14	
Do pfd	100	54¾	54¾	54¾	54
N. J. Cent.	725	99¾	99¼	99	99
N. Y. S. & W.	100	6¾	6¾	6¾	
N. Y. C. & St. L. 1 pfd	250	83¾	83	83	
Do 2d pfd	900	22	22	22	23½
North Am. Co.	3,278	13¾	12¾	12¾	12¾
Ogn. S. Line	230	22	21	22	21
Ogn. R. & N.	1,110	15¾	15¾	15¾	13¾
Ogn. Ry. & Nav.	100	80¾	80¾	80¾	
Ohi. & W.	1,800	15¾	15	15¾	15¾
Ohio & Miss.	200	19¾	19¾	19¾	19¾
Omaha pfd	100	80	80	80	
Pac. Mail	1,920	32	30¾	32	31¾
Pullman	1,200	177	174	177	174
Peo., D. & E.	200	13¾	13¾	13¾	13¾
Reading	16,800	30¾	29	30¾	29¾
Rich. Ter.	1,100	16¾	15¾	16¾	15¾
Do pfd	1,150	68¾	66¾	68¾	65¾
Rock Island	14,902	72¾	69¾	71¾	69¾
St. Paul	44,955	92¾	89¾	92¾	91¾
Do pfd	1,310	106¾	105¾	106¾	105¾
St. Paul & Dul.	200	21	21	21	21¾
Sugar Trust	3,970	101¾	98¾	98¾	99¾
Silver Bullion	100,000	106¾	105¾	105¾	106¾
Tex. Pac.	1,350	14¾	14¼	14¾	14¾
Tol. A. A. & N. M.	670	14	14	14	14¾
Tenn. Coal	600	33¾	32¾	33¾	33
Union Pac.	27,860	51	48¾	50¾	48¾
W. & L. E.	910	20¾	19¾	20¾	19¾
Do pfd	300	68¾	66¾	68¾	65¾
Wabash	200	10	10	10	9¾
Do pfd	2,150	19¾	17¾	19¾	18¾
Western Union	3,355	17¾	16	17¾	16
Wis. Cent.	400	17¾	17	17¾	17

EXPRESS STOCKS.

Adams	145	Fargo	138
American	115	United States	64½

GOVERNMENT BONDS.

U. S. 4s, reg.	123¼	U. S. 4½s, reg.	103
U. S. 4s, coup.	121¾	U. S. 4½s, coup.	103

BOND TRANSACTIONS.

10 A. M. TO 12 M.

160 W Nat Bk	101¾	1000 NW cn cp gd bd	123¾
13000 Atch 4s	81@81¼	1000 NO P cons 6s	70¾
61000 Atch inc	36@34½	6000 NW cn cp gd bds	124
1000 A&P gtd 4s	93	1000 Ohio S gtm 4s	51
1000 Can S 1st gtd	105¾	6000 Ohio S 1st	109¼
1000 CSJ gtm 5s	103¾	6000 Or Imp 1st	79
1000 CPac gtd 6s 1907	111	6000 Or Ry 1st	90
2000 CP gtd 6s	110¾	9000 P&E Inc	30
10000 C&O-R&AD 1st cn	67¾@68	14000 P&R 1st pfd	56¾@57
1000 CGL&C 1st	81¾	2000 P&R 2d pfd	26¾
7000 D&RG 1m 5s	80¾	1000 RT col tr 5s	67
1000 D&RG 1st gd 5s	103	1000 RioG W 1st	72¾
5000 Edison 1st m	94	12000 StLA&T gtd 4s	79
3000 FW&D 1st	100@101¾	15000 SPM&M 1st DAE	115
1000 Ft S&VV 1st	103	1000 Mex Sc	70¾@ 70¾
1000 Ill Cen 4s 1953	98	2000 Atch 1m 1st as	53¾
1000 Kings Co El 1st	100	3000 T P 1st 5s	86
1000 L&N 4s	90¾	7000 T P 2d inc	31¾
3000 LE&SL 1st s.f.	80	1000 T P Dr 6s	103
5000 LN&AC 1st	108	1000 UPist of 96	111¾
4000 LN&AC 1st gtd	102	1000 UnPa 1st of 1897	113
21000 MK&T 1st	78¾@74	1000 UP 1st of 1896	114¾@114½
7000 MK&T 2ds	39¾		
4000 MK&T 3ds	20¾	5000 UP-D&G 1st	79
8000 NC&StL 1st	120¾	1000 W S 1st	101¾
5000 NYE 1st	112	1000 W S gtd 4s	103¾
1000 NY&NE 1st new2cn	103¾	10000 WU col tr 5s	89
10000 NY&W 1st 5s	93¾	5000 W G Inc	32
1000 N&W 100-year 5s	95	2 Amn Ex	116
1000 N&W-OVDiv 1st	95¾		

12 M. TO 2 P. M.

1000 Atch 4s	81¾	3000 NY cn cp 5s	70¾@70¾
4000 Atch inc	33	3000 N W cn cp gd bds	124
1000 BH&W 5s	95	3000 N W cn rg gd bds	124
1000 B&Ir El 1st	108¾	1000 N O pf 6s	100
1000 BCR&N 1st	91¾	5000 Or Imp 1st	79
3000 BCR&N 1st cl trs	41	5000 PDE 2d	60
2000 CS 1st gtd	106¾	10000 P&E Inc	30¾
2000 C&O cons 5s	95¾	1000 P&R 2d pfd	26¾
2000 CB&Q deb 5s	97	43000 R T tr col 5s	68¾@68¾
1000 CP 4s	90	5000 RioG W 1st	72¾
7000 J&GN cp 6s tr	72	3000 StLA&M-AB 1st	104
1000 KEv&Ves 1st	83	3000 StLA&M-CAA T 1st	
14000 Kev Cen 1st	84		109¾@109¾
4000 LS Div bonds	116¾	1000 StLA1M 2d	104¾
1000 LN&AC cons	94¾	3000 SPaMs	88
3000 Mex 1st	90¾	3000 StLSW 1st cn 5s	104¾
3000 M of NJ 1st	112	5000 TO&RGe-BD1	90@90¾
3000 MLS&W 1st	117¾	1000 TP E Div 1st 6s	102¾
2000 MK&T 1st	78¾	1000 TP Ore 1st	81¾@81¾
2000 MK&T 2d	39¾@39¾	1000 TstLAK C 1st	106¼
5000 MK&T 3ds	20¾	1000 Un El 1st	106¼
5000 M P 1st cn	104	1000 Wab 1st	98¾
2000 Wab 2d	73	2000 W S gtd 4s	103¾
1000 M&O gtm	60	1000 W St L 1st	101¾
1000 N Pac 1st oil	101¾	1000 WStA reg	101¾
3000 NYC 1st	112¾	1000 W U coll tr 5s	89¾
2000 NYLE&W new 2cn	95	1000 Wis C inc	32
1000 NYW cn 5s	103¾	10000 Wis C cn 5s	90@91¾
15000 NP 1st rg	113¾		

2 P. M. TO 3 P. M.

10000 Atch 4s	81¼@81¾	2000 MASP 1st-SMD	113
5000 A&P gtd 4s	94@94¾	7000 MK&T 1st	74
1000 BCR&N 1st	91¾	6000 MK&T 2d	39
2000 CSoInt gtd	105¾	5000 M&O gtm	60
1000 CNJ gtm 5s	105¾	1000 Mgn L&T 6s	100
1500 CNJ gtm 5s reg	105¾	1000 M&E cn gtd	113¾
2000 C&O cons 5s	95¾	2000 NYC&StLs	90
1000 C&O-R&A 1st con	68	2000 N P 1st cp	115
1000 CB&Q 5s	97¾	4000 NP con 5s	72¾@73
10000 C&P 4s mod	122@122½	5000 NoR Cal 5s	103¾

The following prices were bid and asked:

1000 CHV&T 5s	72¾	1000 NW cn cp gd bd	123
10000 D&RG 4s	80¾	1000 P&E 1st	77
1000 D&M 1st-DARDY	98	48000 P&R gtm 4s	77¾@78¾
2000 D&RG 5s	115	2000 StLA&T 1st	79
5000 GH&SA-WDist 4s	88	5000 Rio G W 1st	72
1000 GH&SA 2d	88	18000 TP 2d inc	31¾@32
1000 H&TC cp	112¾	5000 StLA&GT 1st	90¾
1000 L&N cons	111¾	6000 Wab 1st	90¾
5000 LNOAT 1st	90	6000 WStA gtd 4s	101¾@102
10000 MAN 1st 1913 cn	107¾	1000 WU col tr 5s	89¾@90

BOSTON.

BOSTON, Mass., Dec. 2.—Stock sales and quotations:

Description.	Sales.	First.	High.	Low.	Last.
Atchison	4,300	30¾	31¾	29¾	31¾
Bell Telephone	146	215	215	212	212
C., B. & Q.	1,900	87¾	87¾	86¼	86¼
Fort Wayne El.	500	11¾	11¾	11¾	11¾
Mexican Cent.	750	20¾	20¾	20¾	20¾
Pullman	18	176	176	180	180
Sugar Trust	2,800	57	56¾	55¼	56¾
Thomson & Hou'st'n	785	42	42	40¾	42
Do pfds	75	25¾	25¾	25¾	25¾
Union Pacific	950	49¾	51	48¾	50¾
Wis. Cent.	460	17	17¾	17	17¾
Bond sales and quotations:					
$5000 Mex Cen 2d inc	21¾	2000 B & M ex 5s	43¾
3000 C B & Q con 5s	102	7000 O S H 5s	103¾@103¾
1000 D L & N 5s	101¾	1000 C B & N 5s	99
1000 Mex Cen 1st inc	32	11000 Rutland 6s	107
1000 Illinois Steel 5s	98	2500 Atch 4s	79
2000 B & M 6s	43¾	1000 New England 6s	121
1000 C & W M 5s	91¾	2000 Mex Se	70¾@ 70¾
1000 O S H 5s	80¾	62000 Atch 1m	53¾@ 53½
2000 Vermont 6s	85		

Money at the clearing-house is † 3-10 per cent, call loans are ††99 per cent and time paper ††† per cent.

PHILADELPHIA.

PHILADELPHIA, Pa., Dec. 2.—The market closed steady: Pennsylvania, 49¾@49¾; Reading, 15¾@15¾; Lehigh Valley, 49¼@49¾; Reading General 1s, 78@78¾; do 1st pfd, 56½@57; do 2d pfd, 31 bid; do 3d pfd, 17@20.

FOREIGN.

LONDON, Dec. 2.—Closing—Consols: Money, 95 9-16; do account, 95 15-16. United States 4s, 122¾; do 4½s, 106; Atlantic and Great Western 4s, 28; Canadian Pacific, 69¼; Erie, 19¾; do second, 95¾; Illinois Central, 99¼; Mexican ord

REAL ESTATE TRANSACTIONS.

...ft., dated Oct. 21 (G. A. Arnold to L. T. Stew... $0,000
...Fifty-fourth st, 165 ft s of Morgan, s f, 25 ft to ... 1,310
...Fifty, dated Oct. 15 (W. Frink to J. Donnelly)
...Grove av, n e cor of Twenty-seventh ... 5,000
...Cottage Grove av, 25 ft s of Thirty-first st, e f, ...
...dated Aug. 2 (G. G. Osgood to C. J. Jen...
...Ashland av, 50 ft n of Sixty-ninth, w f, 50x125 ... 1,700
...Wentworth av, 50 ft s of Forty-ninth st, w f, 50x...
...Wallace st, 200 ft s of Forty-ninth st, w f, 50x...
...dated Nov. 7 (M. C. Stearns to C. H. Gur... 3,000
...Wallace st, 250 ft s of Forty-ninth st, w f, 50x...
...dated Dec. 1 (E. Hogue to D. Deuling... 4,750
...Vernon av, 125 ft w of West Nineteenth st, s f, ...
...50x124 ft, dated Nov. 19 (A. G. Goodman to ... 1,000
...J. F. Palmer)
...Albany av, 50 ft n of Nineteenth st, e f, 25x124 ft, ...
...dated Nov. 19 (same to E. C. Hahbegger)... 1,000
...Loomis st, 120 ft s of Sixty-fifth st, e f, 24x124 ...
...ft, dated Oct. 30 (J. L. Kelly to C. S. Bateman)...
...same as above, dated Nov. 24 (C. S. Bateman ... 1,000
...to S. H. Martin)
...Ellis av, 165 ft n of Sixty-first st, w f, 50x110 ft, ... 1,115
...dated Oct. 28 (O. Friend to A. C. Dauser)...
...Wentworth av, 25 ft s of Evergreen av, w f, 50x125 ... 4,500
...ft, dated Dec. 1 (H. D. Thurber to B. F. Kin...
...spaulding)
...Three lots in Cummings' Sixty-third-st. sub, ... 1,200
...dated April 5 (E. A. Cummings to D. D. ...
...Chidester)
...Same property, dated Oct. 6 (D. D. Chidester to ... 3,600
...C. H. Garnett)
...Kenney av, 99 ft e of Seventy-second st, n f, 99x ... 4,750
...132 ft, dated Nov. 25 (W. H. Cook to E. ...
...Gardiner)
...Kinney av, e and s of and above, w f, 50x111 ft, dated ... 3,500
...Nov. 25 (same to T. J. Squibb)
...Bishop st, bet Sixty-ninth and Seventieth, e f, ... 1,750
...25x111 ft, dated Oct. 1 (N. A. Shutt to J. H. ...
...and W. F. Bestwick)
...South Park av, s e cor of Seventy-third st, ... 1,800
...w f, 149x134 ft, dated Nov. 8 (J. S. Hoffman to ...
...A. G. Still)
...Grand blvd, 233 ft n of Forty-first st, e f, 12x150 ... 6,500
...ft, dated March 28 (W. P. Porter to L. D. Ham...
...mond)
...South Chicago av, n e cor of Jeffery, s w f, 36 ... 2,400
...ft to alley, dated Nov. 14 (A. Spreight to D. ...
...H. Fischer)
...Sedgwick st, bet Schiller and Blackhawk, w f, ... 5,175
...lot 28, dated Dec. 7 (M. Liwitzki to M. E. ...
...Wilson)
...Sixty-third st, s e cor of Albany av, n f, 50x125 ... 3,000
...ft, dated May 7 (J. A. Campbell to J. ...
...Tompy)
...Sixty-first st, bet School st and Wentworth av, n ... 1,625
...f, 25x125 ft, dated Nov. 1 (J. M. Young to S. ...
...Rohrer)
...Lot 3 in R. L. Cross Park add, Sec. 19, 40, 14, dated ... 5,000
...Nov. 29 (Estate of W. O. Jones to Goodale & ...
...Hanks)...
...OUTSIDE SALES.
...Forty acres in s e ¼ n e ¼ Sec. 20, 42, 12, dated ...
...Dec. 1 (C. Keeling to M. White)... $ 11,400
...N e ¼ s w ¼ and w ½ acres of s e ¼ s e ¼ of Q. B. ...
...Harrison's s e ¼ Sec. 33, 42, 13, containing ... 13,500
...3 28-100 acres; dated Oct. 31 (R. Street to E. F. ...
...Thilepaw)...
...Madison st, near Oak Park, 38 acres, dated ... 10,500
...Sept. 27 (A. Spurgeon to E. F. A. Thilepaw)... 158,700
NEW SUBDIVISION.
Evanston av, s w cor of Devon, Blks 1 to 4, by W. D. Fischer.

BUILDING PERMITS.

THE FOLLOWING BUILDING PERMITS WERE issued yesterday:
Frank Gazzalo, four-story brick store and flats, No. 17 Wells st, to cost $10,000.
Aurora Brewing company, one-story brick addition, No. 799 Sixteenth st, to cost $1,500.
Martin Olson, three-story brick store and flats, No. 869 North Oakley av, to cost $4,000.
F. H. Stoutenburg, two-story brick store and flats, No. 351 West Harrison st, to cost $9,500.
C. Waresield, two four-story brick flats, Nos. 371 and 373 North Clark st, to cost $5,000.
Joe Klees, two-story brick flats, No. 257 Seminary av, to cost $6,000.
Joseph Pratt, three and a half story brick flats, Nos. 1387 and 1389 Jackson st, to cost $7,000.
A. M. Chetlain, three-story brick dwelling, No. 936 North State st, to cost $6,000.
Keeney & Odell, seven-story brick apartments, Nos. 76 and 78 Rush st, to cost $60,000.
Hoffman Bros., two-story brick dwelling, Nos. 1218 and 1220 North Clark street, to cost $10,000.
J. F. Reeser, two two-story frame dwellings, Seventeenth and Mackey sts, to cost $5,000.
M. Enders, two-story frame store and dwelling, Forty-seventh and Wallace sts, to cost $1,900.

LOST AND FOUND.

LOST—WATCH FOR OF BLACK RIBBON WITH gold buckle and badge in blue and gold, marked A. S. C. E., name on back. Return to J. H. WARDER, 489 La Salle-av., and get reward.

LOST—MONDAY EVENING ON WEST VAN Buren-st., near Ashland-av., red sample case containing sample autographic register. Please return to Room 511 Stock Exchange Bldg. and receive reward.

LOST—BROWN SEAL LEATHER POCKET-book. The finder can retain the money, but will please return book to 229 Monroe-st., corner Franklin.

LOST—TUESDAY NIGHT, ON DEARBORN AND Monroe-sts., a black satin bag containing keys and a letter addressed to owner. Return to Room 40, 125 Dearborn-st.

BUSINESS PERSONALS.

PERSONAL—WATCHES—WHOLESALE.
Ladies' solid 14k gold, handsomely engraved, hunting case, fitted with a fine jeweled Elgin stem-wind movement, worth $60; our price only $25.50. Gentlemen's elegant gold-filled case, warranted twenty years, with a fine full-jeweled patent regular stem-wind Elgin movement; our price only $17.75; the movement alone is sold elsewhere for $20. Same case, fitted with seven-jeweled stem-wind movement only $13.75; sold regular for $18. American stem-wind solid-silver case, worth $6.25; our price only $3.75. These are only a few of the many bargains we have to offer you. We have just received for the holidays over five hundred gold, silver, and gold-filled watches. If you desire a bargain call. No trouble to show goods.
RICHARD T. WALLACE & CO.,
86 State-st., bet. Lake and Randolph.

PERSONAL—WE ARE THE ONLY ESTABlished house in Chicago selling dress goods of all kinds, clothing, diamonds and watches direct to consumers on easy payments at cash prices. By buying from us direct you save agents' commissions, and we guarantee our prices to be as low as any cash house in the city. We can furnish you anything you want in our line. E. SHOWERS, Japanese Bazar, 355 State-st., cor. Jackson.

PERSONAL—AFTER TRYING NOSTRUMS AND Oils, send this to me and get a package of Vitae. Its antiseptic tonic will remove the nidus of any ill. Proof at my expense. It is the original that all imitate, a discovery, a puzzle to the scientists, an aegis to the medical student, a boon to the afflicted. A specific for diphtheria, all membraneous diseases, kidney, general, or bilious, female complaints, loss of health. THEO. NOEL, Geologist, 855 Polk-st., Chicago. H. GOETZ, City Agent, Tacoma Building.

PERSONAL — UNION DETECTIVE SERVICE; best in the world; moderate charges. 125 South Clark-st. SUPT. CORNELL.

PERSONAL—DIAMONDS FOR CHRISTMAS gifts at importers' prices and trade terms. Examine my stock before purchasing.
GEO. E. MARSHALL,
Diamond Importer,
110 and 112 Wabash-av.

PERSONAL—A. L. WILLARD, M. D., PHYSICIAN and surgeon, 125 State-st., makes a specialty of diseases of the feet; instant and painless relief from corns, bunions, and ingrowing nails; satisfaction guaranteed or no charge for services; hours 9 to 5.

PERSONAL—MRS. F. EDWARDS, CORSETS AND waists for ladies and children; measures taken and waists fitted. Room 1406, Auditorium Building, Chicago, elevator, Congress-st. entrance.

PERSONAL—WEDDING AND VISITING CARDS, Birmingham Engraving Co., 96 State-st.; elevator.

PATENTS.

PATENTS, CAVEATS, TRADEMARKS OBTAINed. CHAS. C. TILLMAN, 78, 161 La Salle-st., Chicago.

TYPEWRITERS.

TYPEWRITER, INTERNATIONAL, IN GOOD order for sale; very cheap for cash; before I leave the city. Address F 56, Tribune office.

SITUATIONS WANTED—MALE.

Bookkeepers and Clerks.

SITUATION WANTED—BY YOUNG MAN WILLing to work; has a knowledge of bookkeeping and is experienced in shipping; best of references furnished. Address O 94, Tribune office.

SITUATION WANTED—REGISTERED PHARMAcist, 14 years' experience, wants position in good drug store; would take half interest; speak Swedish, Norwegian, Danish, and some German. Address Druggist, 1246 West Congress-st.

SITUATION WANTED—GOOD POSITION IN wholesale store; 14 years' experience in retail store. Address F, 1246 Congress-st.

SITUATION WANTED—AS BOOKKEEPER OR Cashier; best of references; good hand at detecting errors in balance sheets. Address O 16, Tribune office.

SITUATION WANTED—WITH FIRM DEALING in commercial paper; can control patronage of country banks. Address O 178, Tribune office.

SITUATION WANTED—AS BOOKKEEPER AND Cashier or any position of trust; two years' experience in newspaper office. References. O 79, Tribune office.

SITUATION WANTED—YOUNG MAN OVER 21; speaks German and English; excellent references given. Address F 48, Tribune office.

SITUATION WANTED—BY REGISTERED PHARmacist graduate; 7 years' experience. Address O 90, Tribune office.

SITUATION WANTED—AS CLERK IN BOOK AND Stationery store by experienced man, well educated. First-class city references. P 62, Tribune.

SITUATION WANTED—BY AN ENERGETIC young man as assistant bookkeeper, bill, shipping, or entry clerk. At references. P 72, Tribune.

SITUATION WANTED—BY A YOUNG MAN OF 21 as assistant bookkeeper, collector, or general office man; been with last firm 4 years; At reference. Address O 82, Tribune office.

SITUATION WANTED—AN EXPERIENCED MAN; correct at figures; good habits; best reference; would like position as bill clerk. Address M 150, Tribune office.

SITUATION WANTED—AS SHIPPING CLERK Where a careful man of good habits will be appreciated; four years' experience; A 1 reference. Address M 161, Tribune office.

Stenographers.

SITUATIONS WANTED—ANY BUSINESS HOUSE Gratuitously supplied with very expert stenographers, also those inexpert, yet accurate, from our advanced dictation class; some owning machines. J. S. HANNA, 412 First National Bank Building.

SITUATION WANTED—BY AN EXPERIENCED young lady stenographer and Remington operator with good references. Address O 125, Tribune.

SITUATION WANTED—A LADY STENOGRAPher of several years' experience with best houses desires a position immediately; can give best references as to full capability and correctness in every detail in stenography and typewriting; have my own machine, and have the improved system of taking dictation. Address F 59, Tribune office.

Domestics.

SITUATIONS WANTED—BY TWO GERMAN Sgirls in small German-American family or as help to lady. Address 224 Elm-st.

SITUATION WANTED—IN PRIVATE FAMILY AS Cook by a competent person; good reference. 224 Elm-st.

SITUATION WANTED—TO GO OUT TO SEW. 222 Sedgwick-st., down-staire.

SITUATION WANTED—BY GOOD SWEDISH Cook in American family. Call 158 Thirty-first-st. all day Wednesday.

SITUATION WANTED—IN NICE FAMILY BY Norwegian girl as waitress or for second work. References. Call 3120 Indiana-av.

SITUATION WANTED—FIRST-CLASS WAITress and chambermaid; highest city references. 208 N. State-st.; fruit and flower store.

SITUATION WANTED—STRICTLY FIRST-CLASS Cook; private family; highest city references. 208 N. State-st.; fruit and flower store.

SITUATION WANTED—IN FIRST-CLASS FAMily by a good cook and laundress. D 83, Tribune.

SITUATION WANTED—IN PRIVATE FAMILY BY a competent German girl. Best references. Call in store, 3539 Cottage Grove-av.

SITUATION WANTED—BY A COMPETENT GIRL for general housework; references. 154 Sedgwick-st., second floor.

Milliners.

SITUATION WANTED—BY A LADY TO TAKE Charge of millinery department; experienced. Best reference. Address F 51, Tribune office.

Dressmakers.

SITUATION WANTED—DRESSMAKING IN FAMilies. City references. 56 35th-st., third flat.

SITUATION WANTED—A GOOD EXPERIENCED dressmaker will go out by the day; terms, $1 cheap; $2 a day; $10 a week. Address O 169, Tribune office.

Nurses.

SITUATION WANTED—AS NURSE GIRL OR Slight second work in refined American family. 231 Larrabee-st.

Employment Agencies.

SITUATIONS WANTED—BY DANISH, GERMAN, and Swede girls. 559 Madison-st., flat A.

Miscellaneous.

SITUATION WANTED—A YOUNG LADY FROM New York City, having been several years abroad, would like to be companion to a lady; is a fine reader; or teach young children; would give services in exchange for a refined home, or would travel; highest references. Address T 75, Tribune office.

SITUATION WANTED—BY LADY AS DAY COMpanion to invalid; references. P 93, Tribune.

WANTED—MALE HELP.

Bookkeepers and Clerks.

WANTED—DRUG CLERK, REGISTERED, GERman and English. SCHMIDT BROTHERS, 71st-st. and Cottage Grove-av.

WANTED—ASSISTANT BOOKKEEPER CORrect at figures and good writer. Address P 51, Tribune office.

WANTED—YOUNG MAN 17 TO 20 YEARS OLD as invoice clerk; must be quick, accurate, and good penman. Address, with references, O 11, Tribune office.

WANTED—A GOOD CLERK (REGISTERED) IN Wisconsin; must speak German. Apply to MORRISON, PLUMMER & CO., 52 Lake-st.

WANTED—AN ASSISTANT SHIPPING CLERK, experienced in the wholesale grocery line, in this particular capacity in Chicago; others will receive no attention. 119 South Water-st.

WANTED—YOUNG MAN IN CLUB AS CASHIER —Must understand running bar; also boy in pool-room; best references required. Address F 90 Tribune office.

WANTED—ONE CALL CLERK, ONE LAYOUT clerk, and one bill clerk; must be familiar with general merchandise and experienced in the work. C. M. LIVINGSTON, 240 Randolph-st.

WANTED—BILL CLERK AND GENERAL OFfice hand; must be good writer and steady. Address O 66, Tribune office.

WANTED—FOR CITY BILL-CLERK IN WHOLEsale house, young man wanting to learn office work; state how far you have gone in school. Address O 153, Tribune office.

WANTED—A CLERK IN A RAILWAY OFFICE that is quick and correct at figures and writes a good hand. Address O 171, Tribune office.

Stenographers.

WANTED—BY WHOLESALE HOUSE AN EXPErienced and rapid male stenographer and typewriter; young man, bright and quick. Good references required. Address O 36, Tribune office.

Salesmen.

WANTED—SALESMEN TO SELL PETIT LEDGers, advertising cards, and many other specialties to merchants. W. B. PERSHING, S. Bend, Ind.

WANTED—SALESMAN IN CITY AND COUNtry to sell to families; to workers good wages, 79 Dearborn-st., Room 5.

WANTED—A GOOD SALESMAN TO SELL A new specialty; part salary and part commission. Apply to Don Hine Medicine Co., Tacoma Building.

WANTED—TRAVELING SALESMEN TO CARRY our "Better Than Gold" Inhaler as a side line; PATERSON & CO., 323 Dearborn-st.

WANTED—MALE HELP.

Boys.

WANTED—AN AMERICAN BOY ABOUT 15 years old to do office work. Address F 93, Tribune office.

WANTED—IN REAL-ESTATE OFFICE, SMART boy about 17 years old; $6 per week. Address O 64, Tribune office.

WANTED—BOY; NOT UNDER 16; MUST COME well recommended. Room 34, 19 Wabash-av.

WANTED—BY A LARGE HOUSE, A BRIGHT lad of about 15 years; must be a good penman and quick at figures. Address O 37, Tribune office.

WANTED—BY A WHOLESALE DRY-GOODS house, a few bright boys of about 16 years. Good references required. Address O 38, Tribune office.

Trades.

WANTED—LITHO. ENGRAVER, A FIRST-CLASS designer and engraver for commercial work and vignettes; good steady position; send samples, which will be returned, and state salary expected. Address BARCLAY, CLARK & CO., Lithographers, Toronto, Canada.

WANTED—BOY. SALARY $2; CAN LEARN THE trade; electrical instruments. 200 E. Kinzie-st.

WANTED—CABINETMAKERS AT THE PULLman Car Works, Pullman, Ill.

WANTED—A SINGLE ENGINEER TO RUN A small boiler and engine; to live with employer; state price with board and washing. Address A J 103, Tribune office.

WANTED — A RELIABLE STATIONARY ENgineer to run small steam-heating plant and elevator engine; must be sober and reliable. Bring references. Apply at 230 State-st. at once. ESTEY & CAMP.

Miscellaneous.

WANTED—A FEW ENERGETIC PARTY IN every place to introduce our goods; we have a new line that will sell at every house and agents can reap a harvest between now and the holidays; will pay a salary of $60 a month if preferred, and furnish a team free. Address, at once, Standard Silver Ware Co., Boston, Mass.

WANTED—COLLECTOR FOR THE METROPOLitan Life-Insurance Company. Call at once at 2250 State-st.

WANTED—FIRST-CLASS SUBSCRIPTION AND advertising canvasser to solicit on the road among publishers and publishers' supply houses. Call this morning between 11 and 12 at Publishers' Commercial Union, Tacoma Building.

WANTED—YOUNG MEN TO CARRY TRIBUNE route north of North-av.; those having light day work or attending school. Apply to M. C. EAMES, Room 4 Tribune Building.

WANTED—MAN OF BUSINESS ABILITY TO qualify himself for a responsible position; security and references. Address O 186, Tribune.

WANTED — AN EDUCATED MAN THIRTY years old or more for agreeable and profitable work in the country. Address F 98, Tribune office.

WANTED—BUSINESS MAN, CAPABLE, TO manage branch office. Call after 10:30 a. m. Room 308, 112 Clark-st.

WANTED—FEMALE HELP.

Domestics.

WANTED—A GOOD GIRL FOR GENERAL housework at 1301 North Washtenaw-av., near Fulton-st., 2d flat; take Lake-st. cars.

WANTED—AMERICAN OR GERMAN GIRL TO do general housework. Call at 3339 Vernon-av.

WANTED—AT 605 N. CLARK-ST., LINCOLN Park, a cook and laundress; private family of four.

WANTED—TWO GIRLS, GOOD COOK AND laundress and second girl. Please call at 3260 Rhodes-av.

WANTED—GOOD COOK AND LAUNDRESS AND competent girl for second work. References required. 2231 Calumet-av.

WANTED—GIRL COMPETENT FOR GENERAL housework; family of three. Call at 3258 Calumet-av.

WANTED—STRONG GIRL FOR GENERAL housework. 4628 Indiana-av.

WANTED—GIRL FOR GENERAL HOUSEWORK; two in family; 9 a. m. or after 2:30 p. m. 56 Fowler-st., 3d floor; opposite Washington Park.

WANTED—261 PARK-AV.—GOOD CLEAN GIRL for general housework.

WANTED—FIRST-CLASS COOK, WASHER, AND Ironer for family of two. Must have best of references. Apply at 141 Lincoln-av., Lincoln Park.

WANTED—A GOOD GERMAN COOK AND laundress. 3158 Calumet-av.

WANTED—EXPERIENCED WAITRESS IN PRIvate family; also general girl. 2248 Indiana-av.

WANTED—RESPECTABLE SERVANT GIRLS to know when out of work they can find comfortable rooms at reasonable rates; 2572 Calumet-av.

Seamstresses.

WANTED—CLOAK AND DRESS MAKERS; also ladies and misses to learn cutting, fitting, draping, etc. Institute for Dressmaking, 207 W. Madison-st.

Nurses.

WANTED—EXPERIENCED NURSE GIRL WHO can sleep at home. 2295 Calumet-av.

Housekeepers.

WANTED—WORKING HOUSEKEEPER OR COMpetent girl for general housework. 208 44th-st.

Miscellaneous.

WANTED—LADIES DESIRING PLEASANT AND remunerative employment, address, with stamp, PATERSON & CO., 323 Dearborn-st.

WANTED—LADIES AND GENTS TO LEARN water-coloring on photographs; any one taught in one hour free; $20 weekly; no canvassing; no glass used. I. B. SNELL, patentee, 184 North Clark-st.

EMPLOYMENT BUREAUS.

WANTED—THE CHICAGO MALE AND FEMALE Employment Agency, 182 East Washington-st., wants all kinds of help; ladies supplied. Tel. 2,847.

DRESSMAKING.

FIRST-CLASS DRESSMAKER FROM SAN FRANcisco will for one month make suits half price; best work guaranteed. 167 North Clark-st.

HOUSEHOLD GOODS.

CASH PAID FOR FURNITURE OF PRIVATE residences; all kinds of household goods bought at liberal prices. Call on us before selling. FIDELITY STORAGE WAREHOUSE, 83 Van Buren-st.

FOR SALE—
Large assortment of household goods; must be sold to make room for storage arriving; great bargains and fine stock; two fine furnaces; piano.
FIDELITY STORAGE WAREHOUSE,
79, 81, and 83 Van Buren-st

FOR SALE—
Old newspapers at
25 cents per hundred.
TRIBUNE COUNTING ROOM.

FOLDING BEDS TILL YOU CAN REST; ALL kinds. Empire Parlor Bedstead Co., 232 W. Madison-st.

FOR SALE—100 HARDWOOD CHAIRS; MUST BE sold at once; used but a short time. 79 Dearborn st., Room 46.

HIGHEST CASH PRICE PAID FOR USED FURniture, carpets, and household goods; entire furniture of hotels and private residences purchased without delay. Address W 81, Park-av.

LOOK, LOOK, YOUNG WOMAN—
$20 CASH WILL FURNISH YOUR FLAT,
$15 will furnish your suite rooms.
$10 will buy $100 worth furniture.
$ 5 will buy $50 worth furniture from the
EMPIRE BEDSTEAD CO.,
261, 263, AND 265 WEST MADISON-ST.
Free suburban delivery daily
Lowest price, largest stock, liberal terms.

LEASEHOLDS TO SELL & WANTED.

A GRAND BARGAIN—
WEST HARRISON-ST.
Furnished first floor flat of 6 rooms; furniture nearly new; cost $750; will take $300; rent $20.
BOWERMAN, FARNUM & WARE,
83 Dearborn-st.

FOR SALE—FURNITURE AND LEASE OF 16 rooms. North Clark-st.; all rented; owner going away. G. H. HIGH, 164 Randolph-st.

THE ELEGANTLY FURNISHED 14-ROOM 3-story marble front house, Michigan-av., near 14th-st. A great bargain in business center; walking distance; must be sold this week; price $2,000; $800 cash, balance long time. COLE, 516 Chamber of Commerce. See our ad. under head of Business Chances in today's paper.

AGENTS WANTED.

AGENTS WANTED—AN ESTABLISHED BUILDing and loan association desires a number of experienced canvassers to work North or South. Call on S. L. WHITTEN, Auditorium Hotel, Chicago, Wednesday or Thursday.

AGENTS WANTED—FOR NEW ENTERPRISE; insurance preferred. Address Prairie State Interment Company, 14 and 15 Tacoma Building.

AGENTS WANTED EVERYWHERE FOR THE "World's Fair Railway Puzzle"; bonanza; sample 10c; 60c dozen. MORTON & CO., Box 848, Chicago

WANTED—AGENTS TO SELL THE PINLESS Clothes Line; the only line ever invented that holds the clothes without pins; a perfect success; patent recently issued; sold only by agents, to whom the exclusive right is given; on receipt of 50 cents we will send a sample line by mail; also circulars, price list and terms to agents; secure your territory at once. Address The Pinless Clothes Line Co., 17 Sherman-st., Worcester, Mass.

WANTED—AGENT TO SELL GROCERS' SUN dries. Address O 152, Tribune office.

MEDICAL.

ALL DISEASES OF MEN A SPECIALTY; MODerate charges; consultation free. Address or call DR. J. F. RENNERT, 41 S. Clark-st., Chicago, Ill.

FEMALE COMPLAINTS TREATED SUCCESSfully; board and skillful attendance during confinement. DR. SCHROEDER, 280 Hanover and 278th-sts., office 10 State-st., R. 812; hours 2 to 5:30 p. m.

FOR THE GREATEST ALL-AROUND CURE AND best thing on earth see NOEL'S personal.

BOOKS.

HIGHEST CASH PRICE PAID FOR OLD BOOKS; 5 rare books, costly books, all kinds of books, libraries, cyclopedias, and magazines at SIZER & KIMBALL'S, 189 State-st. Palmer House.

ROOFING.

ALL KINDS OF TAR AND GRAVEL ROOFING done and old roofs repaired by J. WILKES FORD 153 Washington-st., near La Salle-st.

BICYCLES AND TRICYCLES.

FOR SALE—CHEAP; FULL BALL BEARING safety bicycle. Address W. S. PECK, Illinois Trust and Savings Bank, Rookery.

PHOTOGRAPHY.

WILSON'S STUDIO, 220 STATE-ST.—12 CABinets and one 11x14 crayon, $7; 12 cabinets and one life-size crayon, $5; use of flowers and laces.

CITY REAL ESTATE.

FOR SALE—BY W. H. CAIRNDUFF & CO.,
ROOM 22 CALUMET BLDG., 187 TO 191 LA SALLE-ST.
FOR INVESTORS.
200 FT. ST. LAWERENCE-AV., near 49th, $100.
50 FT., MIDWAY-PLAISANCE, near Drexel, s. f., $20.
150 FT., RIDGE-AV., Edgewater, (electric road to pass this property,) only $40.
750 FT., WINTHROP-AV., best part of original Edgewater, $65.
Also choice corners and 50 foot building lots in best part of (Cochrane tract) Edgewater, at low prices and favorable terms.
200 FT., BOULEVARD, DOUBLE CORNER, only 2½ miles from Court House. $40.
WE HAVE A LITTLE JEWEL of an acre tract at $30,000. Come in and see us.
We can give you a 12 PER CENT improved property investment in sums of $4,000 to $30,000.
A Jackson Park bargain (not advertised) from $100,000 to $200,000.

FOR SALE—BY J. H. WHITESIDE & CO., 171 La Salle-st. Tel. 650.
W. Madison-st., a corner near 40th, 100 ft. for $12,000; worth $15,000.
Washington-bd., near 42d-st., s. front lot, 25x130; $1,400 cash.
Washington-st., n. w. cor. west of 40th, $6,500; will sell for $5,000 in the spring.
Park-av., near 43d-st., 3 s. front lots, $925 each.
State-st. cor., 80 ft., near 35th, for $8,000.
Rhodes-av., near 38th-st., 100 ft., $2,500.
Vincennes-av., cor. 72d-st., 40x74 ft., $2,400.
We have a very large list of vacant lots on So. Side.

FOR SALE—
MANUFACTURING PROPERTY.
WE OFFER FOR SALE ON W. 14TH-ST. THE FINEST PIECE OF MANUFACTURING PROPERTY IN THE CITY, COMPRISING 2½ ACRES, AT AN ENORMOUS BARGAIN; MUST BE SOLD.
WILLIAM A. MERIGOLD & CO.,
155 AND 158 LA SALLE-ST.

FOR SALE—FOR FACTORY SITES, 2½ ACRES on W. 14th-st., e. of Ogden-av.
And one acre on Butler-st., running through to Parnell, 250 ft. n. of 35th.
150x150, corner Wood and Austin-av., and other good pieces. GRIFFIN & DWIGHT, 155 La Salle-st.

FOR SALE—6 PER CENT NET FEES OF GROUND leased for 99 years on a gold payment basis; good substantial brick and stone buildings; secure the rent; good as Government bonds.
F. M. CLARKE, 85 Dearborn-st., Room 606.

FOR SALE—TO MANUFACTURERS
With Free Switching,
Lots or acres on the Belt Ry., Stock-Yds., Ft. Wayne, E. Ill., Grand Trunk, C. & N. A., Atlantic & Wabash Railroads; within the old city limits; easy terms. H. O. STONE & CO., 205 La Salle-st.

FOR SALE—FLAT BUILDINGS, WELL RENTED; some rare bargains for investors. H. N. LLOYD & CO., 161 Dearborn-st.

FOR SALE—FOR CHOICE REAL ESTATE IN Vestments in all parts of city call on
HEFER & MUELLER, 175 La Salle-st.

SOUTH SIDE REAL ESTATE.

FOR SALE—
ATTENTION, BUILDERS.
I offer for 10 days, at a SPECIAL BARGAIN, one of the most desirable frontages for immediate improvement with a first-class APARTMENT BUILDING on the SOUTH SIDE.
236x130,
at the S. W. cor of Lake-av. and 42d-st. This tract is surrounded by the best improvements of a densely populated district, including hotels, clubs, theaters, etc., with excellent transportation facilities, including the Drexel and Grand-boulevard train service, time 18 minutes to city business center; the efficient Drexel and Grand-boulevard train service of the L. S. & M. S. Ry., the terminal at the Board of Trade; the Cottage Grove-av. cable line and the 43d-st. cross-town line, each within 5 minutes' walk. It is adjacent also to Drexel-boulevard, Jackson and Washington Parks, and affords a delightful view of Lake Michigan. Can show plans for the above improvement and will name 20 cent basis.
See me personally.
B. F. CRONKRITE,
Cottage Grove-av. and 43d-st. and 144 La Salle-st.

FOR SALE—BY C. W. MILLS & CO., 405 TACOMA Building:
Corner on Cottage Grove-av., from 80th to 92d-st.
Prairie-av. frontage, from 44th to 63d-sts.
100 ft., Michigan-av., near 23d-st.
80 ft., Sheridan-av., near 63th-st.
50 ft., Woodlawn-av., near 65th-st.
50 ft., Wabash-av., near 37th-st.
20 acres for subdivision that will net buyer $25,000.
Now is the time to buy homes for the winter. A large number of houses on all South Side avenues for sale or to let, cheap.
Michigan-av. $17,000. Indiana-av., from $7,500 to $30,000; large lots. Prairie-av., $9,000; stone front. 36th and Vernon-av., fine, 11-room, $8,500; cash $3,000, balance long time. 37th and Vernon, 2 nice 8-room bricks, $4,500, and many others that are choice. 3 nice bricks (new) on West Side, $4,300 each; $500 cash, balance easy.

FOR SALE—A FEW SPECIALS—
COR. WOODLAWN-AV. and 62d-st.....$125
Cor. 65th and 66th, S. W. cor.....65
MYRTLE-AV., near 65th; cheap.....65
COTTAGE GROVE, near 63d; special bargain.....70
ELLIS-AV., near 65th, c. or s. front.....65
GRACE-AV., near 63d and JACKSON PARK.....65
6ZD, bet. Ellis and Greenwood; cheap.....80
DICKEY-ST., Auburn Park, bet. 73d and 74th.....90
HOPE-ST., near 60th, ½ block of JACKSON PARK GREENWOOD-AV., near 64th.....65
HALSTED-ST., 100 ft. n. of 72d.....65
61ST, near JACKSON PARK, s. f.....125
COR. MICHIGAN-AV. and 73d; only.....40
BRAY, GARVEY & CO., Room W Rookery.

FOR SALE—
NO. 2924 VERNON-AV.
PRICE $4,500.
15-ROOM FRAME DWELLING.
LOT 26½X115 TO ALLEY.
For the next day permit to inspect apply to BAIRD & BRADLEY, 90 La Salle-st., exclusive agents

FOR SALE
50 ft., Lake-av. and 54th-st., $200 per ft.
63d-st., near Cottage Grove corner, $150 per ft.
Dearborn-st., north of Polk, $2,000.
Calumet-av., cor. 57th, very low.
79th-st., cor. Yale-av., a bargain.
79th-st., 50 ft., east of Duncan-av.
Langley-av., cor. 52d-st., 15 ft.
Indiana-av. and 40th-st., $125 per ft.
Berkeley-av. and 43d-st., 9-room house, $7,500.
B. F. JACOBS,
99 Washington-st.

FOR SALE—UNDER THE MARKET
At a special price for a few days.
$6,500.
WABASH-AV., near 35th-st., 2-story and basement stone front, 9 rooms; frame barn; lot 164 feet deep, running back to 37th-st.; rented for 45 feet.
BAIRD & BRADLEY, 90 La Salle-st.

FOR SALE—50 FT. ON MICHIGAN-AV., NEAR 22d-st.
Address F 95, Tribune office.

FOR SALE—
Good flat building on Forest-av.; a corner north of 36th-st.; will pay good rental on price, $10,500.
SNOW & DICKINSON,
Cor. Dearborn and Washington-sts.

FOR SALE—ON GRAND-BOULEVARD,
NOS. 4322 AND 4346,
TWO ELEGANT DETACHED HOMES.
Large lots, 33x150 and 36x150 each; house just completed; contains 14 rooms finished in various hard woods, open sanitary plumbing, artistic gas-fixtures, oil decorations, elaborately carved mantels, and side-boards of special design.
A. MENDEL, Owner.
Room 39, 177 La Salle-st.

FOR SALE—
SPECIAL BARGAIN.
ELLIS-AV., BETWEEN 44TH AND 45TH-STS.,
50x183.
Beautiful building lot for a home.
MEAD & COE, 149 La Salle-st.

FOR SALE—A CHOICE RESIDENCE PROPERTY on Vernon-av., near 34th-st. A good investment. For particulars apply to
C. U. GORDON & CO.,
115 Dearborn-st., exclusive agents.

FOR SALE—
GRAND BOULEVARD.
50 ft. near 37th-st., running through to Vernon-av.; a great bargain.
SNOW & DICKINSON,
(2859) Corner Dearborn and Washington sts.

FOR SALE—CHEAP—FINE BUSINESS LOT 72 feet on State-st.; east front, about 175 feet south of Garfield-blvd. Apply to JACOB WEIL, 166 Dearborn-st.

FOR SALE—A BARGAIN! IN A FINE 8-ROOM residence, with all modern improvements, 138 Garfield-boulevard, near State-st. cable; price $5,800. Apply to JACOB WEIL, 166 Dearborn-st., or at Branch Office 5540 State-st.

FOR SALE—85 THIRD-AV.—PAYS 6 PER CENT rent on price asked. Owner, Room 206, 112 Clark-st.

WEST SIDE REAL ESTATE.

FOR SALE—
HERE IS A SNAP.
An elegant West Side business corner, 100x135,
Worth $8,000, at $6,300 cash,
if sold within 48 hours.
Sickness in family and business troubles compel the owner to sell this beautiful corner at a loss to himself.
A. S. UTITZ,
care of Bowerman, Farnum & Ware,
83 Dearborn-st.

FOR SALE—MILWAUKEE-AV., 44 FEET, NEAR Western-av., partially improved, for the low price of $6,500; this is down to the bone; owner must have cash, or; best value in the city. GRIFFIN & DWIGHT, Cor Washington and Halsted, 155 La Salle.

FOR SALE—BY OWNER—IMPROVED BUSINESS property, Halsted-st., near 23d; $4,000; cheap at $5,000.
GEO. M. PADNER, 159 La Salle-st., basement.

FOR SALE—A SNAP FOR IMMEDIATE PURchase—111x72, corner Polk and Loomis-sts.; improved; rents for $5,200 a year; will sell for $40,000; ½ cash. ADAMS & CO., 95 Tribune office.

FOR SALE—BETWEEN RIVER AND HALSTED st. investments. H. O. STONE & CO., 205 La Salle.

FOR SALE—BARGAIN FOR QUICK SALE—
MADISON-ST.,
BETWEEN 46TH AND 47TH-STS.
33x125 FEET, SOUTH FRONT.
E. W. WESTFALL & CO., 120 La Salle-st.

FOR SALE—BARGAINS—KEDZIE-AV., $1,000; CORner, near Jackson-st., 82x124, $1,600; Harrison-st., $1,000; Central Park-av., $650; Lawndale-av., $800; Colorado-av., near 40th-st., $1,350; Van Buren-st., 53 feet corner, $2,500; Monroe-st., $1,600; Washington-blvd., $1,000; Madison-st., $1,350. J. T. SUTOR, 1264 Madison-st.

FOR SALE—
6 lots for $250 each, worth $450 each, on the West Side near the parks; 5 miles from Court-House; a snap. W. E. GORE, Room 304, 130 Dearborn-st.

WEST SIDE REAL ESTATE.

FOR SALE—WEST MADISON-ST., BUSINESS frontage, between Ridgeland and Harlem-avs.; lots 25 ft. and over, corners and inside; electric street-car line passes property; worth investigating.
A. D. SOUTHARD, Room 94, 115 Dearborn-st.

FOR SALE—MANUFACTURING SITE, 300 FEET on Western and Fairview-avs., adjoining C. and N. W. Ry. tracks; 4 miles from Court-House.
J. W. FARLIN, 85 Washington-st.

FOR SALE—WEST M

TO EXCHANGE.

WANTED—CASH, CASH AND SECURITIES, OR real estate in exchange for handsome $20,000 acre tract. Address O 75, Tribune office.

WANT A GOOD BUSINESS CORNER, IMproved, West Side, worth $2,500 to $3,000, that I can exchange as part payment Milwaukee-av. and Wm. Van Buren property, improved, and at a low valuation worth $15,000; will assume or pay cash difference. Address P 94, Tribune office.

WANTED—GROCERY STORE ON SOUTH SIDE in exchange for West Side lots and houses. Room 96, 167 La Salle-st.

WANTED—HOTEL OR BOOMING HOUSE FOR clear lots and cash. Address O 35, Tribune.

WANTED—STOCKS OF DRY GOODS, GROCERies or hardware in exchange for new residence in Auburn Park; no agents. W. G. PHYALL, Room 91, 167 La Salle-st.

REAL ESTATE LOANS.

ANY AMOUNT OF MONEY LOANED ON CHICAgo real estate, funds on hand, at lowest rates; property examined promptly and no charge made for drawing papers.
J. H. VAN VLISSINGEN & BRO.,
91 Dearborn-st., main floor.

ANY AMOUNT OF MONEY TO LOAN ON CENtral business property at 5 and 6 per cent.
JAMES H. WALKER & CO.,
119 and 121 La Salle-st.

GREENEBAUM SONS BANKERS
115 and 116 La Salle-st.
LOANS MADE ON CHICAGO REAL ESTATE AT LOWEST RATES.

I WANT $2,500 FOR 5 YEARS ON PROPERTY THAT will sell at any time for $5,000. Address N 154, Tribune office.

LARGE AMOUNT OF MONEY TO LOAN ON CHIcago real estate at 5%, and 6 per cent; funds on hand; no delay or charge for drawing papers; large loans at low rates a specialty. PETER VAN VLISSINGEN, 95 Washington-st.

LOANS ON REAL ESTATE IN COOK COUNTY, including building loans, made promptly at current rates. BAIRD & BRADLEY, 90 La Salle-st.

MONEY LOANED WITHOUT COMMISSION AT LOWEST CURRENT RATES
ON IMPROVED REAL ESTATE.
E. PRINDIVILLE. Rooms 13 and 14, 116 La Salle-st.

MONEY TO LOAN ON IMPROVED REAL ESTate in Chicago or suburbs at 6 per cent; no commission. HUTCHINSON & LUFF, 50 Ashland Block.

MONEY TO LOAN ON CITY REAL ESTATE AT 5, 5½, AND 6 PER CENT.
Special rates on large amounts.
SIDNEY LOEB, 83-87 Dearborn-st.

MONEY LOANED AT LOWEST RATES ON IMPROVED CITY PROPERTY IN ANY AMOUNT.
MONEY ON HAND.
W. A. MERIGOLD & CO.,
156 and 158 La Salle-st.

MONEY LOANED ON REAL ESTATE; NO RED tape; no delay. WALTER B. PHISTER,
119 La Salle-st., Room 20.

MONEY TO LOAN ON REAL-ESTATE SECURITY in sums to suit. WRIGHT & TURNER,
167 Dearborn-st., Room 410.

MONEY LOANED ON REAL ESTATE AT LOW rates. CUMMINGS & CO., 2 E. Lake, Loan Dept. Mgr. s. e. cor. Madison and La Salle-sts.

PETERSON & BAY, BANKERS, S. W. COR LA Salle and Randolph-sts., loan money on improved real estate at lowest rates of interest.

WANTED—$4,000 TO $10,000 FOR LOT 2, Block 16, Sheffield's Addition to Chicago; clock and street frontage, 51x200 feet; will pay commission and 7 per cent. Address Room 238, Saratoga Hotel, 161 Dearborn-st., Chicago.

WANTED—$10,000 TO $20,000 FOR SIX MONTHS on central improved real estate; will pay 12 per cent. Address O 86, Tribune office.

WANTED—MONEY TO LOAN ON GOOD INSIDE improved property at 6 per cent; most always have a few good loans on hand.
J. H. WHITESIDE & CO.,
Tel. 633. 171 La Salle-st.

$500 TO $500,000 TO LOAN ON CHICAGO IMproved real estate; building loans made. CHAS. GARDNER, 71 Clark-st., Room 2.

$4,000 TO LOAN AT 7 PER CENT ON CHICAgo real estate; first lien. Address O 36, Tribune office.

$5,000 TO LOAN ON IMPROVED PROPERTY at 8 per cent. JAMES LINDEN,
93½ Tacoma Building.

$100,000 TO LOAN—FAVORABLE TERMS; low rate of interest; in sums to suit, on Chicago real estate.
E. GOOD RIDGE & CO., 130 La Salle-st.

$300,000 TO LOAN AT 5 PER CENT; SUMS $10,000 and upward; city business and residence property; owners only. Address O 103, Tribune office.

FINANCIAL.

ADVANCES— SHIELDS & BRO., —LOANS
Bankers.
95 and 97 Clark-st., Room 9, Reaper Block.

We buy secured paper and make loans on notes, mortgages, warehouse receipts, and all good securities.

We also loan in any amounts on furniture, pianos, teams, etc., which may remain in the owner's possession, at lowest rates of interest and without commission, for long or short time, and if desired will make payments monthly, thus reducing both interest and principal.

Persons wishing a loan of this kind will find it to their interest to call at our office before borrowing elsewhere.

ARE YOU IN NEED OF MONEY? KINDLY CALL. Loans made in amounts from $1 to $1,000 at the rate of 3, 4, and 5 per cent on gold and silver, diamonds, watches, jewelry, seal garments, pianos, household goods in storage, furniture, pianos. If you wish to make a loan privately and wish to be treated honorably call to E. HEYMAN, Room 4, second floor, 142 Dearborn-st., S. W. Cor. Madison.

ALL SAVE MONEY GETTING RATES BEFORE borrowing on furniture, pianos, horses, etc. Please call on WILLIAMS, 79 Dearborn-st., Room 48.

FOR SALE—MORTGAGES ON CHICAGO REAL estate, netting purchasers 6 and 7 per cent, in large and small amounts.
J. H. VAN VLISSINGEN & BRO.,
91 Dearborn-st., main floor.

FOR SALE—500 SHARES CAPITAL STOCK NAtional bank in metropolis of Southwest. Address T. J. NICHOLL, Room 208 Chamber Commerce Bldg.

FOR SALE—AT STOCK IN COMPANY FOR MANufacture of agricultural implements. Address P 85, Tribune office.

MONEY TO LOAN—ON FURNITURE, PIANOS, or any good security, at lowest rates. WRIGHT, 67 Dearborn-st., Room 22.

MONEY LOANED ON COMMERCIAL PAPER life policies, real estate mortgages, equities first-class chattel mortgages, or any good security 94 La Salle, Suite 66. Telephone 1278.

MONEY TO LOAN ON PERSONAL PROPERTY and real estate second mortgages. ALPHEUS M. SMITH, Room 716 Chamber of Commerce.

ON ACCOUNT OF THE REMODELING OF THEIR FORMER OFFICES AT NO. 86 LA SALLE-ST., THE CHICAGO MORTGAGE LOAN COMPANY HAVE MOVED TEMPORARILY TO NOS. 119 AND 121 LA SALLE-ST., "GROUND FLOOR."

ADVANCES. LOANS.
DO YOU WANT MONEY?
ADVANCES AND LOANS MADE ON FURNITURE, PIANOS, HORSES, ETC., WITHOUT DELAY OR PUBLICITY AND WITHOUT REMOVAL. PERSONS WISHING A LOAN OF THIS KIND WILL DO WELL BY CALLING AT OUR OFFICE BEFORE DEALING ELSEWHERE.
CHICAGO MORTGAGE LOAN CO.
119 AND 121 LA SALLE-ST.

ON ACCOUNT OF THE REMODELING OF THEIR FORMER OFFICES AT NO. 86 LA SALLE-ST. THE CHICAGO MORTGAGE LOAN COMPANY HAVE MOVED TEMPORARILY TO NOS. 119 AND 121 LA SALLE-ST., "GROUND FLOOR."

SALE OF JOHNSON COUNTY BONDS.
Bonds will be issued by Johnson County, Wyoming, to the amount of about $50,000, for existing indebtedness of the county, as provided for by the law enacted by the last Legislative Assembly and by the Constitution of the State.
Sealed bids will be received by the Board of County Commissioners until 12 o'clock noon Dec. 15, 1890, at its office in Buffalo, Wyoming, at which time bids will be opened in the presence of the bidders or their representatives.
Bonds will be issued to the amount of 4 per cent of the assessed valuation of the county, as shown by the last general assessment.
10 per cent of the amount will be paid in ten years from the date of issuance, and 10 per cent annually thereafter until paid, and bearing interest at the rate of 6 per cent per annum.
The board reserves the right to reject any and all bids.
By order of the board.
Attest:
W. P. KEAYS, H. R. MANN,
County Clerk. Chairman.

WANTED—TO BORROW $200,000 ON ONE MILlion dollars' worth of property at 8 per cent. Address O 156, Tribune office.

$2,000 TO LOAN AT 8 PER CENT ON CHIcago improved real estate; first lien. Address O 85, Tribune office. No delay.

FOR SALE.

FOR SALE—
Old newspapers at
25 cents per hundred.
TRIBUNE COUNTING ROOM.

FOR SALE—PAIR OF YOUNG LIVE DEER, MALE and female. Address P 17, Tribune office.

BOOTS AND SHOES.

THE NEELY SHOE—SPLENDID VALUE—EVERY pair warranted.
Ladies' Bright Dongola Button, Common Sense, and Opera lasts, A, B, C, D, E widths. PRICE, $3.00.
Gentlemen's Fine Calf Button, Lace, and Congress. PRICE, $4.00.
All sizes on hand. Mail orders promptly filled. Open evenings.
NEELY BROS.,
182 West Madison-st.

PROFESSIONAL.

A. GOODRICH, ATTORNEY-AT-LAW, 124 DEARborn-st., Chicago; advice free; 21 years' experience; business quietly transacted.

R. F. FORD, LAWYER, 204 DEARBORN-ST.—ADvice free; confidential cases a specialty; business quietly transacted.

MACHINERY.

ASSORTMENT OF 2 KINDS OF STEAM ENgines and boilers, 2 to 25 horse-power, stationary and marine; own manufacture; illustrated catalogue free. CHAS. P. WILLARD & CO., 239 Randolph-st.

COWS, BIRDS, DOGS, ETC.

FOR SALE—TWO HANDSOME AND GENuine St. Bernard puppies, 4 months old, with correct white markings and black shadings, and large size; also 1 Cocker Spaniel bitch, 9 months old. PROF. BOACH, 128 W. Madison-st., Chicago, Ill.

BOARDING AND LODGING.

South Side.

9 ALDINE SQUARE — LARGE, HANDSOMELY furnished room for gentleman and wife, or two single gentlemen, with best table board; references given and required.

37 27TH-ST.—HALL BED-ROOM, HEATED; EXcellent family table; $6.

NEW 10TH-ST.—A LARGE, NICELY FURNISHED 55 front room, also smaller one, for gentlemen; breakfast if desired.

1220 MICHIGAN-AV.—NICELY FURNISHED room on parlor floor; also large front alcove and small rooms with board; table boarders.

1239 MICHIGAN-AV.—NICELY FURNISHED rooms with excellent board.

1502 MICHIGAN-AV.—FRONT ALCOVE AND single room, with board.

1553 MICHIGAN-AV. — DESIRABLE ROOM with first-class board.

1606 MICHIGAN. AV. — FURNISHED FRONT rooms, with board. References.

1810 MICHIGAN-AV.—NICE, WARM FURNISHed rooms, with board. References.

1828 INDIANA-AV.—HANDSOMELY FURnished front alcove and one other large room with board.

2120 MICHIGAN-AV. — ONE ROOM WITH board; also gentleman roommate for large extension room; hot and cold water; heated.

2248 WABASH-AV.—SECOND FLOOR ALCOVE, beautifully furnished, with excellent board.

2259 WABASH-AV. — NICELY FURNISHED double and single rooms, with running water, with board; south exposure.

2316 INDIANA-AV. — NICELY FURNISHED rooms with board.

2529 INDIANA-AV.—ALCOVE AND OTHER rooms.

3841 VINCENNES-AV.—ELEGANT FURNISHED rooms with or without board.

North Side.

46 CASS-ST.—PLEASANT ROOMS AND BOARD, with all conveniences; very reasonable; short walking distance.

65 LINCOLN-AV. — A NICELY FURNISHED front room, with board, for man and wife, two gents, or two ladies; private family; every convenience; near cable. For information call at 1006 Chamber of Commerce or residence.

213 DEARBORN-AV., CORNER CHICAGO-AV.—A few very pleasant suites, front and single rooms, with board; references; also first-class table board.

213 DEARBORN-AV.—CORNER CHICAGO-AV.—An entire nicely furnished second story flat with board, being a suite of five rooms; bath, etc.; references.

215 EAST OHIO-ST.—NICELY FURNISHED rooms, with board.

240 LA SALLE-AV.—BRIGHT, WARM DOUBLE room, with board. References.

261 ONTARIO-ST.—PLEASANT SOUTH FRONT room and first-class table. Refined family; walking distance. References.

352 LA SALLE-AV.—CONNECTING FRONT AND bath room, second floor; day board.

376 EAST CHICAGO-AV.—DESIRABLE WARM rooms, with good board; reasonable terms.

318 EAST INDIANA-ST.—GOOD DAY BOARD; $3 per week reasonable.

521 E. CHICAGO-AV.—ONE SINGLE AND ONE large room with all conveniences; with board.

West Side.

261 PARK-AV.—FRONT ALCOVE ROOM, ALSO side room, with table board; price reasonable.

440 WASHINGTON-BLVD.—FRONT ROOMS; all conveniences; elegant home; good table; reasonable.

655 ADAMS-ST. — BRIGHT, SUNNY ROOMS, with board; every convenience. References exchanged.

Hotels.

BOARD RESIDENCE, PARK HOUSE HOTEL, 126 Queen's Gate, London, S. W., lofty, public, and private rooms, billiard-room; cuisine a feature; American ladies and gentlemen visiting London will find in this fashionably situated, handsomely furnished residence every comfort.

GRAND PALACE HOTEL, CLARK AND INDIANA C—$3 weekly, transients 50c; four minutes from Court-House; restaurant, popular prices; steam heat, elevator, hot water; Turkish bath 50c; no extra charge all night; newly ventilated; table d'hote 50c.

HOTEL DEARBORN, 366 TO 370 STATE-ST.—300 elegantly furnished rooms, bathrooms, electric lights, steam heat; half price of other first-class hotels.

HOTEL MIDLAND, EUROPEAN, OPPOSITE Rookery Building, 185 Adams-st., new and modern; rooms steam heated; beds have no equal; motor service; strangers should stop at the Midland; rates $1 per day. F. H. PROPST.

PALACE HOTEL, 176 S. CLARK-ST., COR. MON roe; entrance on Clark—Elegantly furnished rooms, 50c, 75c, $1 daily; $2.50 to $7 weekly.

WINDSOR E. HOTEL, DEARBORN-ST., PARTIES coming to Chicago cannot do better than stop at the old, long-tried Windsor E. Hotel. The house is clean and patronized by none but respectable parties. Rates from 75c to $1.50 per day. S. GREGSTEN, Prop.

Suburban.

A COUPLE COULD BE ACCOMMODATED WITH pleasant and nicely furnished rooms, use of piano, home comforts, and excellent table; terms, $20 per month. Mrs. BUDD, Prospect-av., near 99th-st. Walden station.

BOARD WANTED.

BOARD—AND COMFORTABLE SINGLE ROOM—for young gentleman, on the North Side; state terms. Address P 91, Tribune office.

BOARD—AND ROOM—IN PRIVATE FAMILY IN first-class locality by gentleman and wife. Address P 81, Tribune office.

BOARD—BY TWO SISTERS; PRIVATE FAMILY, South Side; $35. Address O 81, Tribune office.

BOARD—AND ROOM—BY LADY AND CHILD 2 years old in respectable family, within six blocks of Vernon-av. and Thirty-second-st. Inquire at drug store, northeast corner Thirty-ninth-st. and Indiana-av.

BOARD—AND HEATED ROOM BY YOUNG MAN in private family, West or South Side; state terms. Address O 176, Tribune office.

BOARD—AND ROOM—ON NORTH SIDE, BY mother and son, in strictly private family; best references given and received. O 33, Tribune office.

BOARD—PARTIES LOOKING FOR FIRST-CLASS board and rooms, or furnished rooms without board, can find what they want free of charge by calling on WM. REED & CO., 1209 Tacoma.

ROOMMATES.

WANTED—A GENTLEMAN STENOGRAPHER roommate at 168 Dearborn-av. Fine room and board. Terms reasonable.

HORSES AND CARRIAGES.

WANTED—SOME DRIVING, DRAFT, AND express horses, for which I will exchange exceptionally good South Side lots. These lots are close and are in the best part of South Englewood inside of the city limits and within four blocks of two stations on the Rock Island suburban line. These lots will be exchanged at their cash value, as to which I invite close investigation. The title is perfect and a certified abstract will be furnished with each lot. This is by no means the class of property which is usually offered in trade for horses, but is property in a subdivision where lots are being constantly sold for cash to a good class of buyers. I am in a position to place horses and owners desiring to sell can in this way get a good, full price instead of sacrificing their horses, as must be done for cash at this time of the year. O. J. BARRETT,
94 Washington-st.

FOR SALE—HANDSOME PAIR OF CARriage horses; iron gray and a bay, 15.3 in height, 4 and 5 years old, high action, gentle drivers, single or double; price $375 each; call at stable, rear 251 Chestnut-st., city.

CALEVI DUTY'S HUMANE HOME FOR worn horses, Frankfort Station, Will Co., ill., 25 miles from Chicago, Satisfaction guaranteed. References: Edwin Lee Brown; President American Humane Association, cor. Clinton and Jackson-sts., Chicago; Hart & Bros., 153 to 159 Franklin-st.; James Frake, 132 La Salle-st.

FOR SALE—YOUNG HORSE, GROCERY wagon, harness, and harness; cheap; or will exchange for real estate. Apply at grocery, 229 North State-st.

FOR SALE — BEAUTIFUL YOUNG AND sound Kentucky mare, bright bay, with black points, kind and gentle, and splendid traveler, 15½ hands high; will sell cheap. C. E. KINNEY & CO., 204 Dearborn-st.

HORSES WINTERED AT ITASCA FARM; best accommodations and care at reasonable rates. FRANK A. SMITH, 21, 55 Dearborn-st.

FOR SALE—OR EXCHANGE—2 SOUND horses, 7 and 8 years old, new top buggy and harness, for lot or lots in vicinity of Grand Crossing or Stony Island. Address F. FAUNDERS, 963 North Clark-st.

FOR SALE—STYLISH ROAN HORSE AND a phaeton buggy. Address P 22, Tribune office.

CARRIAGES AND HARNESS, 377 AND 379 Wabash-av., Birdsell Mfg. Co.

FOR SALE—
A six seated sleigh in good order, cheap. Apply at 2622 Prairie-av.

FOR SALE—A FINE DOUBLE-SEAT JUMP sleigh. 1628 Diversey-av.

SLEIGHS—LARGE STOCK ON HAND, ALL Styles; will sell below cost; closing out sleigh business; will exchange for buggies. I. S. TOWER & BRO., 105 South Clinton-st.

BUSINESS CARDS.

CHICAGO, DEC. 1, 1890.—THE PARTNERSHIP heretofore existing between Hjalmar H. Ystehl and J. V. Northam under the firm name of NORTHAM & YSTELD has this day been dissolved by mutual consent. J. V. Northam has assumed all liabilities of the firm and will continue to conduct the business.

CAST-OFF CLOTHING.

H. S., 148 EAST INDIANA-ST., PAYS THE highest price for gentlemen's cast-off clothing; orders by mail promptly attended to.

I WILL PAY THE HIGHEST CASH PRICES FOR gents' second-hand clothing. Postal card, and I will call and give prices. G. SCHWARTZ, 398 S. State.

STORE AND OFFICE FIXTURES.

SAFES FOR SALE, ALL SIZES AND MANufactures, at less than factory prices; if you want to buy a safe call and see us; no cheap trash. J. GREENHOOD & CO., 84 Dearborn-st.

WILL CLOSE OUT BALANCE OF SAFES this week; special bargains; several second-hand safes very low. 55 Dearborn-st.

PARTNERS WANTED.

WANTED—PARTNER FOR ONE SET WOOLEN mill situated just outside city of 20,000; fine water power; want partner with capital to take an interest and manage same; a snap for right man. Address A. D. CHAPPELL, Real Estate, Eau Claire, Wis.

WANTED—A LADY WHO COULD INVEST $1,000 in the catering business and attend to the books, collect, etc. Address P 52, Tribune office.

PENSIONS.

ADA C. SWEET, PENSION CLAIM AGENT—ALL kinds of pensions or war claims. Room 32 Commercial Bank Building, 175 Dearborn-st., Chicago. 11

TO RENT—HOUSES.

South Side.

TO RENT—A FIRST-CLASS PRIVATE RESIdence. Furniture at 66, No. 175 Dearborn-st.

TO RENT—2816 MICHIGAN-AV.—RESIDENCE, parlors, reception-room, library, dining-room, kitchen, 5 chambers; brick stable; also carpets, curtains, and range. Open 2 to 5 daily.

TO RENT—RESIDENCE NO. 1703 MICHIGAN-av.; on 2 years' lease favorable terms would be given. GEO. H. ROZET,
95 Washington-st.

TO RENT—A FURNISHED 14-ROOM BRICK house on avenue near 28th-st.; full of first-class roomers; rent low on account of sickness.
REXFORD & BELLAMY,
203 La Salle-st.

TO RENT—15-ROOM HOUSE, NEAR 14TH-ST.; partly furnished; filled with best boarders; low rent. Address P 46, Tribune office.

FOR RENT—WABASH-AV., NEAR 22D-ST., A beautifully-furnished house; immediate possession. R. N. LLOYD & CO., 167 Dearborn-st.

West Side.

TO RENT—
1211 W. Jackson, within walking distance of downtown, desirable 10-room frame house; rent $40.
J. C. MAGILL & CO., Madison and La Salle-sts.

FOR RENT—TWO-STORY BRICK, 8 ROOMS, modern improvements; near Garfield Park, only $16.50. Three-story brick near Douglas Park, 12 rooms, modern improvements; $25 a month; near steam cars. ST. AUBIN, 34, 177 La Salle-st.

TO RENT—9-ROOM HOUSE, JACKSON-BOULEvard, near Oakley, in fine order; furnace and all modern improvements. ENGERS, COOK & HOLINGER, 167 Washington-st.

FOR RENT—715½ WASHINGTON-BLVD., 11-room brick house; 2 front; furnace; fixtures. E. J. WICKHAM, 143 La Salle-st., Room 18.

FOR RENT—
730 W. Jackson, 10-room brick residences, with a large barn; rent only $45; possession at once.
GRIFFIN & DWIGHT, cor. Washington and Halsted.

Lake.

TO RENT—NORMAL PARK, 6826 WENTWORTHav.—Fine 9-room house; bath, furnace, barn, wide lot; reduced to $30. OWNER, 6782 Wentworth-av. or 255 Rookery.

TO RENT—FLATS.

South Side.

TO RENT—TWO FINE 6-ROOM FLATS, WITH bath-room, in the new building, No. 4728 State-st.; each flat entirely separate; 2d floor $25 per month; 3d floor $22.50 per month; also one 7-room flat, with all modern improvements, including furnace and gas fixtures, No. 117 Garfield-blvd, or 55th-st., near State-st. cable; price $30 per month; also 3 6-room flats in the new 2-story fine brick building, No. 5252, 5254, 5256 South Halsted-st., with all modern improvements; street just newly paved; horse-cars in front; rent $18 per month. Apply to JACOB WEIL, 166 Dearborn-st., or on the premises.

TO RENT—SOUTH SIDE—
7-room apartment, 3025 Prairie-av.; 7-room apartment, 3031 Prairie-av.; 9-room apartment, 3035 Prairie-av.; 6-room apartment, 3037 Prairie-av. Furnished.
F. T. HASKELL, 161 Dearborn-st.

TO RENT — SOUTH SIDE FLATS; CHOICE, 7-room flats; Calumet-av., near 37th-st.; new, modern, large, light new rooms; rent $30 to $40; convenient to cars. REXFORD & BELLAMY,
206 La Salle-st.

TO RENT—1-ROOM FLATS; BATH, PANTRY, laundry; furnace rooms; new; very nice; Calumet-av. and 57th-st. W. D. BISHOPP, 3033 Calumet-av.

TO RENT—MICHIGAN-AV., NEAR 31ST-ST., NICE 8-room flat; $40. A. R. HECKMAN & CO.,
21, 76 Dearborn-st.

West Side.

TO RENT—SIX-ROOM FLATS; ALL MODERN IMprovements, with janitor service. Apply to owner Western-av. and Superior-st., including Sunday.

TO RENT—SIX-ROOM FLATS; JANITOR SERVice. Apply at 170 Ladin-st., third flat.

TO RENT—ELEGANT FLATS ON MONROE-ST., hardwood finish; very cheap. J. T. SUTOR, 1394 Madison-st.

TO RENT—320—ELEGANT CORNER BRICK FLAT, 8 rooms, gas, and bath. 1010 W. Harrison-st. Inquire at corner.

TO RENT—SECOND FLAT, 194 WINCHESTER-av., cheap. 70, 115 Dearborn-st.

North Side.

TO RENT—TO QUIET, RESPONSIBLE FAMILY, elegant, large 5-room flat, 533 Cleveland-av. G. REITERER, 85 Wabash-av.

TO RENT—5-ROOM FLAT, WELL FURNISHED for housekeeping; will rent part or sell cheap. 208 N. State-st., first-class fruit and flower store.

Lake.

TO RENT—NORMAL PARK—LIGHTEST AND prettiest small flats in city; 2301 Yale-st., 3 and 4 floor, etc. OWNER, 6782 Wentworth-av. or 255 Rookery.

Hyde Park.

TO RENT—IN KENWOOD—NO. 18 46TH-ST., NEAR Lake-av.; 8 and 9 room flats; new brown-stone house; finished in hardwood and tile vestibule; private residence style and all conveniences; $35.

TO RENT—ROOMS.

South Side.

TO RENT—2033 WABASH-AV., NICELY FURnished rooms, parlor floor; private family.

TO RENT—259 MICHIGAN-AV., SUITE OF FUR nished rooms, also single rooms.

TO RENT—FURNISHED FRONT ALCOVE AND light back room; rent for $30. 3208 Lake-av. Apply 85 Dearborn-st., R. 704.

TO RENT—IN THE CARLETON, 18TH AND INdiana-av., large 9-room flat; steam heat, elevator, janitor, telephone; view of the lake.
A. R. HECKMAN & CO.,
21, 79 Dearborn-st.

TO RENT—ELEGANTLY FURNISHED ROOMS at 771 S. State-st., Flat 6.

TO RENT—FRONT ROOM TO GENTLEMAN AND lady (South Side); board for lady only. MRS. B. BISHOP, Postal Station, 22d and Indiana-av.

TO RENT—TWO FRONT ROOMS COMPLETELY furnished for housekeeping. 2434 Wabash-av.

West Side.

TO RENT—ROOMS BY THE WEEK, COMPLETE for housekeeping, especially intended for small families who are dissatisfied with hotel, boarding-house, and restaurant life. Call for escort. 180 So. Green-st.

TO RENT—LARGE FURNISHED ROOM; GAS, bath, furnace, heat, etc.; private family; $9.00 per month. 329 Loomis-st.

TO RENT—PLEASANT FURNISHED ROOMS; prices reasonable; bath, gas; breakfast if desired. 530 West Van Buren-st., first flat.

TO RENT—FRONT ALCOVE ROOM HANDSOMEly furnished; family strictly private, 284 Marshfield-av.

TO RENT—11 WARREN-AV., DOUBLE PARLOR, other rooms, furnished; board if desired.

North Side.

TO RENT—PALACE HOTEL, CLARK AND INDIana. Newly furnished, steam heat, hot water, elevator; $3 weekly, transients 50c; restaurant by Campagnon, late of Chicago Club; Turkish baths 50c; cable four minutes to Court-House; table d'hote 50c.

TO RENT—LOVELY FRONT ALCOVE, FURnished, suitable for two; gas, bath, and furnace heat; all new. 300 East Erie-st.

TO RENT—271 E. CHICAGO-AV.—BACK PARLOR with alcove and extension room; handsomely furnished; furnace, gas, and bath.

TO RENT—ON MAPLE-ST., BETWEEN DEARborn-av. and State-st., a front basement; dry $11 a month; for gentlemen only. Address O 132 Tribune office.

TO RENT—A FRONT ALCOVE SUITABLE FOR 1 or 2 gentlemen; private family. 272 La Salle-av.

TO RENT—FURNISHED ROOMS, WITH EVERY convenience, for gentlemen only; near Lincoln Park. 249 Clark-st.

TO RENT—NICELY FURNISHED FRONT ROOM; $2 per week. 374 East Ohio-st.

TO RENT—332 EAST OHIO-ST., FLAT NO. 2, IN private family, newly furnished; steam heat.

TO RENT—NICELY FURNISHED FRONT ROOM 128 North Clark-st., 2d flat.

TO RENT—STORES.

South Side.

TO RENT—3506 INDIANA-AV., JUST OFF 35TH-st., a little gem of a store; just the thing for a barber shop; $17.50. SNOW & DICKINSON,
cor. Dearborn and Washington-sts.

TO RENT—STORES 3302, 3306, 3308 COTTAGE Grove-av.; new; rent reasonable.
GEORGE H. SCHMIDT,
419 Chamber of Commerce Bldg.

TO RENT—STORES IN WHOLESALE AND RE-tail districts. H. O. STONE & CO., 206 La Salle-st.

TO RENT—ON LAKE-ST., NEAR CLARK—A 4-story and basement stone-front store after May 1. J. W. FARLIN, 85 Washington-st.

TO RENT—311 35TH-ST., FINE, LIGHT STORE, 20x60 feet; low rent. SNOW & DICKINSON,
Cor. Dearborn and Washington-sts.

West Side.

TO RENT—STORES BETWEEN RIVER AND Halsted-st. H. O. STONE & CO., 206 La Salle-st.

TO RENT—FINE STORE, WITH LIVING rooms, No. 840 W. Madison; large plate front; market fixtures, coolers, basement, etc.; $30.
D. W. STORRS, 217 La Salle-st., R. 355.

Miscellaneous.

FOR RENT—STORES AND BUSINESS PROPerty. OGDEN & McNAUGHTON,
85 Dearborn-st.

TO RENT—OFFICES, LOFTS, ETC.

Offices.

TO RENT—IN REAL ESTATE BOARD BUILDING —Suite of two offices, small office or desk room; use of vault; terms very reasonable. Apply Room 502, 59 Dearborn-st.

TO RENT—LARGE, HANDSOME OFFICE, COMpletely furnished; every modern convenience; $30. Call room 35, 220 S. Clark-st.

TO RENT—OFFICES IN 23 MODERN BUILDINGS. H. O. STONE & CO., 206 La Salle-st. Telephone 631

TO RENT—DESK-ROOM. INQUIRE AT ROOM 1507 Chamber of Commerce.

TO RENT—FRONT OFFICE; CARPET, STEAM heat, and free gas; $25. Call at 52 Dearborn-st., Room 16.

Lofts.

TO RENT—LOFTS OF EVERY DESCRIPTION; large list. H. O. STONE & CO., 206 La Salle-st.

TO RENT—MISCELLANEOUS.

TO RENT—TO PRINTERS, ETC.—WITH STEAM power and heat, in Taylor Building, 140 to 146 Monroe-st., 1 floor, 45x75; 1 room, 45x90; 1 45x75, 1 30x90; from $40 month upward; freight and passenger elevators; splendid light and janitor service; automatic fire-sprinklers; low insurance; best location in the city. WARREN SPRINGER, 207 Canal-st. Telephone 4168.

TO RENT — FOR LIGHT MANUFACTURING; power, elevator, excellent light; small rooms in model building, 61 and 63 S. Canal-st. ELI B. FELSENTHAL, 122 La Salle-st.

TO RENT—FLOORS AND BUILDINGS FOR MANufacturing. H. O. STONE & CO., 206 La Salle-st.

TO RENT—
Down-town business property. Locations looked up for tenants.
GRIFFIN & DWIGHT, 135 La Salle-st.

TO RENT—MISCELLANEOUS.

TO RENT—SPLENDID ROOMS FOR LIGHT manufacturing in my elegant new building; all glass partitions; fine light; hydraulic passenger and freight elevators; steam power and heat; toilet closets for each room; janitor service and low insurance; rent $30 per month upward; send for catalogue. Telephone 4165. WARREN SPRINGER, 207 Canal-st.

TO RENT—
Large buildings suitable for small hotels, n. e. cor. Madison and Carpenter, 27 rooms.
68 S. Carpenter, 25 rooms.
309 Washington-boulevard, 18 rooms.
11 Bryan-place, 12 rooms.
And other good places.
GRIFFIN & DWIGHT, cor. Washington and Halsted.

TO RENT—FORTY FURNISHED ROOMS IN EXcellent business location; Halsted-st., near all West-Side theaters; rent $150 per month. Dining-room West Madison-st., connected with 80 rooms; rent $60 per month. Oyster-room connected with hotel $60. Apply to Owner, BENTON MAUZY, 411 West Madison-st.

TO RENT—THE SECOND FLOOR OF NO. 206 State-st. MASON BROTHERS,
94 Washington-st.

TO RENT—BUILDING 40X180, 4-STORY AND basement, steam power; whole or any part. Address owner, 138 and 140 E. Washington-st.

TO RENT—FLOORS AND BUILDINGS FOR manufacturing. OGDEN & McNAUGHTON,
85 Dearborn-st.

WANTED—TO RENT.

WANTED—TO RENT—OWNERS, ATTENTION.
HOUSES AND FLATS.
We have a list of first-class tenants we can make leases with now for May 1. MADDEN BROS.,
161 Dearborn-st.

WANTED—TO RENT—OWNERS LIST YOUR houses, flats, and stores for rent with REXFORD & BELLAMY, Room 20, 206 La Salle-st.

WANTED—TO RENT—A FLOOR FROM 800 TO 1,200 square feet for manufacturing purposes, with steam-power. Address O 94, Tribune office.

WANTED—TO RENT—WE ARE HAVING A great many calls for rooms, furnished and unfurnished, with and without board; parties having unoccupied rooms and wishing them rented will do well to list them with WM. REED & CO., 1209 Tacoma.

WANTED—TO RENT—ROOM ON SOUTH SIDE, for single gent, east of Wabash-av., between 22d and 31st-sts.; heated; $10 or $12 per month. Address P 75, Tribune office.

WANTED—TO RENT—DESK ROOM, IMMEdiately; genteel connections. O 174, Tribune.

WANTED—TO RENT—THREE GENTLEMEN with board, with private family. Address G 59, Tribune office.

WANTED—TO RENT—OWNERS OF STORES, flats, and houses, list your property with us; we can supply good tenants. ADAM SCHAAF,
BUTLER, IRELAND & CO., 85 Dearborn-st.

WANTED—TO RENT—GENTLEMAN DESIRES furnished room near corner Michigan-av. and 16th-st. Address S & F, 1558 Wabash-av.

WANTED—TO RENT—UNFURNISHED 8 OR 9-room flat on South Side between 22d and 39th-sts.; genteel neighborhood. Address, stating terms, C. FILLING ENGELMANN, State Agent, Sun Fire Office of London, 150 La Salle-st.

BUSINESS CHANCES.

A MAGNIFICENTLY EQUIPPED SALOON IN THE best business location in Chicago with a long and favorable lease; sales $75 to $150 a day; must sell on account of failing health; don't answer unless you have plenty of cash, but if you do will promptly you can make a deal with me; $5,000 to $8,000 to your advantage. Address O 80, Tribune office.

A PARTY WILL INVEST $600 OR MORE IN A strictly legitimate business or enterprise that will bear investigation; would entertain propositions from inventors having patents they wish to introduce. Address M. P., 929 North Clark-st., City.

A SMALL INTEREST IN AN INVENTION OF a great practical need can be purchased for $2,000 from the Garden City Novelty Co., Room 42, 70 La Salle-st.

AN UNUSUALLY FINE CHANCE FOR BUSIness-man to engage in hotel business. Apply to BENTON MAUZY, 411 Madison-st.

ADVERTISER HAS SOME IDLE FUNDS FOR short-time gilt-edged deals; no real estate; state points or don't bother. P. O. Box 2647.

A GOOD MEAT MARKET, FULL OUTFIT.....$ 450
A fine restaurant near Post-Office 1,000
Feed and coal business, S. Side..... 1,000
GOLDEN, FLETCHER & CO., Tacoma Bldg.

DRUG STORE FOR SALE AT A GREAT SACRIfice; choice location on West Side; reason for selling of a domestic nature. Address A J 172, Tribune office.

EXAMINE MY PATENTS IF YOU WISH TO make a fortune with a small investment. Millions have been made out of patents. I now have one for sale which will make more money than the Edison or Bell patents, and am protected by the strongest claims ever granted by the American Patent Commissioners. I must raise money at once and to do so I will sell one or a part of these valuable patent for one hundredth part its value. Don't miss this snap; if you do you will soon regret having done so. Room 7 Burke's European Hotel, 140 East Madison-st.

ELEGANT SALOON, CLARK-ST., NEAR MADIson; long lease; $4,500. GOLSEN, FLETCHER & CO., Tacoma Bldg.

FOR SALE—ELEGANT STONE-FRONT, DEtached South Side residence, on Wharton-av., facing Drexel Fountain and Park; lot 80x156; one block from cable; $11,000. E. DANCEY,
102 Auditorium Building.

FOR SALE—GREATEST BARGAIN ON SOUTH Side if taken soon; double basement restaurant with long lease. Address O 32, Tribune office.

FOR SALE—FIRST-CLASS BILLIARD ROOM and cigar stand. Call afternoons or evening at 137 Twenty-second-st.

FOR SALE—SALOON, DOING A GOOD, PAYING business, connecting with the Criterion Theater; good reasons for selling. Apply at Box Office between 7 and 9 p. m.

FOR SALE—MEAT MARKET; BEST LOCATION on Cottage Grove-av. Apply 3008 Indiana-av.

FOR S